

DPW 21239 ISU: PULLING COURTS SIDING AND WINDOW REPLACEMENT

756 S. 10TH AVE
POCATELLO, IDAHO 83201



SYMBOLS LEGEND

DETAIL NUMBER
SECTION TITLE TAG
PAGE NUMBER

SCALE: 1" = 1'-0"

SECTION

DETAIL NUMBER
DETAIL TITLE TAG
PAGE NUMBER

SCALE: 1" = 1'-0"

DETAIL

DETAIL NUMBER
INT. ELEV. TITLE TAG
PAGE NUMBER

SCALE: 1" = 1'-0"

ELEVATION

DETAIL NUMBER
EXT. ELEV. TITLE TAG
PAGE NUMBER

SCALE: 1" = 1'-0"

ELEVATION

MAIN TITLE TAG

SCALE: 1" = 1'-0"

TITLE

ELEVATION TAG

ELEV. 100'-0"

FINISHED FLOOR

BREAK LINE

SECTION NUMBER
SECTION TAG
PAGE NUMBER

DETAIL NUMBER
DETAIL TAG
PAGE NUMBER

DETAIL NUMBER
INTERIOR ELEV. TAG
PAGE NUMBER

ROOM NAME
ROOM NAME TAG
ROOM NUMBER

NORTH ARROW

REVISION TAG

CEILING TYPE
CEILING TAG
CEILING HEIGHT

DOOR TYPE TAG

SEE 3/A6.1 WINDOW TYPE TAG

FLOOR TYPE TAG

ROOF TYPE TAG

STRUCTURAL MATERIAL TYPE - CSI DIVISIONS
STRUCTURAL MATERIAL WIDTH
WALL TYPE TAG
WALL'S FIRE RATING IN HOURS
UNIQUE WALL TYPE CONFIGURATION

ROOM FINISHES TAG

PLAN WEST WALL FINISH
WALL BASE MATERIAL
PLAN SOUTH WALL FINISH

PLAN NORTH WALL FINISH
FLOOR FINISH
PLAN EAST WALL FINISH

ADDITIONAL FINISH NOTES

ABBREVIATIONS

#	- NUMBER OR POUND
&	- AND
A.F.F.	- ABOVE FINISH FLOOR
AL	- ALUMINUM
ALUM.	- ALUMINUM
B.O.	- BOTTOM OF
CMU	- CONCRETE MASONRY UNIT
CONC.	- CONCRETE
CONT.	- CONTINUOUS
DEMO.	- DEMOLITION OR DEMOLISH
DIA.	- DIAMETER
DN	- DOWN
EA.	- EACH
EIFS	- EXTERIOR INSULATION & FINISHING SYSTEM
ELEC.	- ELECTRICAL
ELEV.	- ELEVATION
EQ.	- EQUAL
EQUIP.	- EQUIPMENT
EXT.	- EXTERIOR
F.F.	- FINISH FLOOR
FRP	- FIBERGLASS REINFORCED PLASTIC
GA.	- GAUGE
GYP.	- GYPSUM
H.M.	- HOLLOW METAL
HR	- HOUR
HVAC	- HEATING, VENTILATING, & AIR CONDITION
I.D.	- INSIDE DIAMETER
I.M.P.	- INSULATED METAL PANEL
INSUL	- INSULATION
INT.	- INTERIOR
MAX.	- MAXIMUM
MECH.	- MECHANICAL
MFR	- MANUFACTURER
MIN.	- MINIMUM
N.I.C.	- NOT IN CONTRACT
NO.	- NUMBER
O.C.	- ON CENTER
O.D.	- OUTSIDE DIAMETER
PLY	- PLYWOOD
PLUM.	- PLUMBING
PVC	- POLYVINYL CHLORIDE
RCP	- REFLECTED CEILING PLAN
REQD	- REQUIRED
SIM.	- SIMILAR
SPM	- SINGLE PLY MEMBRANE
STOR.	- STORAGE
STRUCT.	- STRUCTURAL
T.O.	- TOP OF
TYP.	- TYPICAL
U.N.O.	- UNLESS NOTED OTHERWISE
W/	- WITH
W.C.	- WATER CLOSET
WD	- WOOD

DRAWING INDEX

GENERAL	
G1.0	GENERAL INFORMATION
ARCHITECTURAL	
A1.1	DEMOLITION PLANS BUILDINGS A & H
A1.2	DEMOLITION PLANS BUILDINGS B,C,D,E,F,G,I,J
A1.3	DEMOLITION ELEVATIONS
A2.1	FLOOR PLANS BUILDINGS A & H
A2.2	FLOOR PLANS BUILDINGS B,C,D,E,F,G,I,J
A3.1	BUILDING ELEVATIONS
A4.1	BUILDING SECTIONS
A5.1	DETAILS
A5.2	DETAILS
A6.1	WINDOW DETAILS

BUILDING CODE: IBC 2018

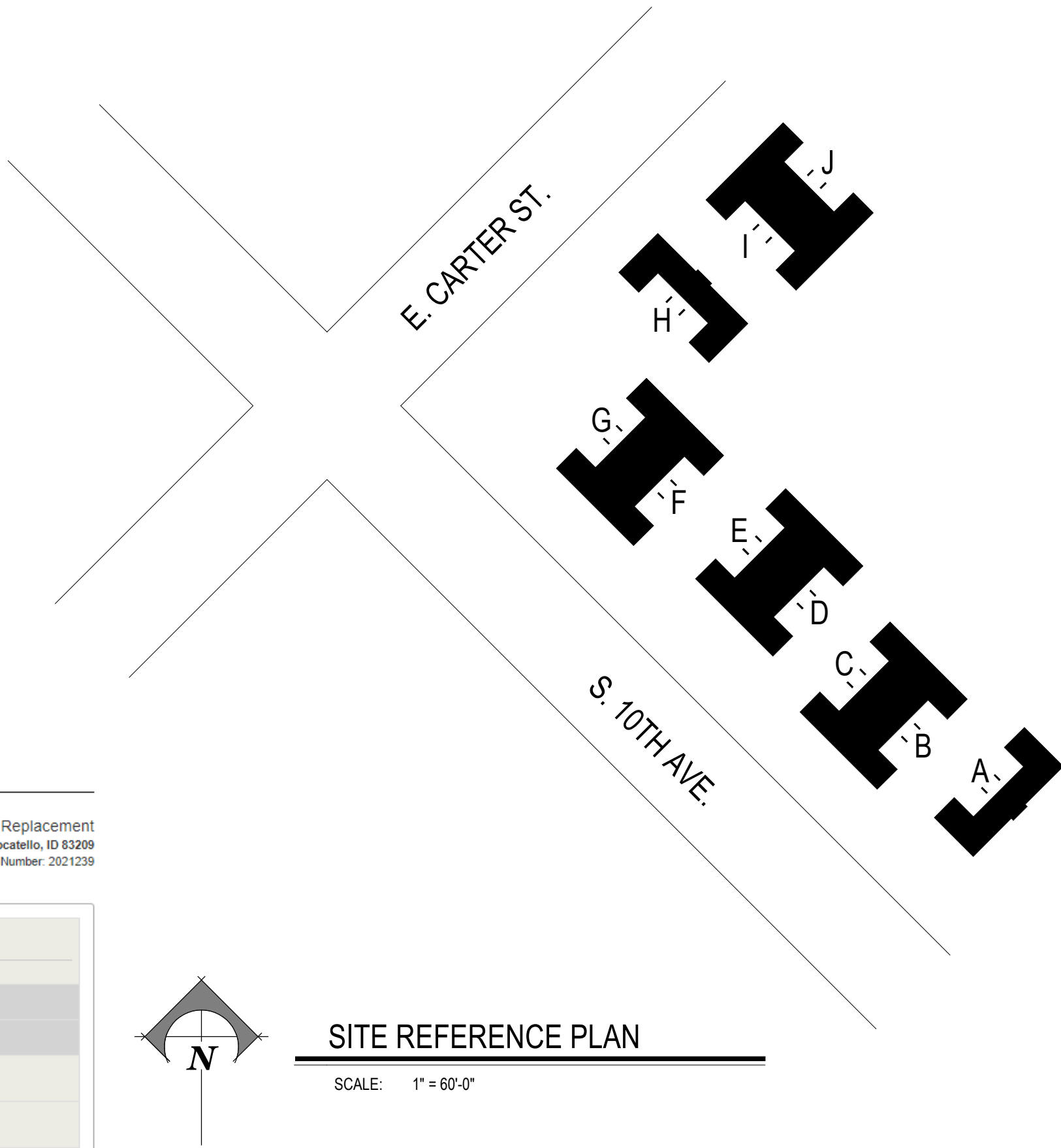

Agency Construction Approval No. 1 for project 2021239 ISU: Pulling Courts Housing Siding & Window Replacement
18-Sep-2021 12:17 PM MST

2021239 ISU: Pulling Courts Housing Siding & Window Replacement
921 S 8th Ave Pocatello, ID 83209
Project Number: 2021239

Agency Construction Approval

CONSTRUCTION APPROVAL BY RESPONSIBLE CHIEF OFFICER OF INSTITUTION OR AGENCY
(IDAHO CODE 67-5710)

This is to indicate that I or my delegated staff have reviewed the final plans and specifications for:
2021239 ISU: Pulling Courts Housing Siding & Window Replacement

DPW Project No.
2021239

This project incorporates the required program elements within the funding limitations authorized, and authorize the Division of Public Works to proceed with bidding of the project. If acceptable bids are received, I will approve awarding a contract and construction of the facilities in accordance with the plans and specifications.

Agency:
Agency Signature Authority:

Approval **Approved** Due: 21-Oct-2021

Name or Role	Status	Actions
1 Agency - Signature Authority Cheryl Hanson 15-Sep-2021 07:25 AM MST	Approved	
2 Project Manager Martin Santoyo 16-Sep-2021 07:54 AM MST	Approved	Comments: Add note on sheet A5.1. Architect and Contractor required to coordinate roofing with Josh Lewis, State Roofing Program Manager.
3 Project Manager Senior Margie Kennedy (SR PM) 14-Oct-2021 09:48 AM MST	Approved	
4 DPW Administrator Pat Donaldson 14-Oct-2021 11:40 AM MST	Approved	

Created by: Martin Santoyo on 25-Aug-2021 Last Modified by: Martin Santoyo on 25-Aug-2021

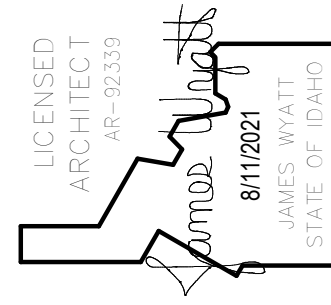

nbwarchitects p.a.
ARCHITECTURE / PLANNING / INTERIORS
950 JOHN BURNS PARKWAY / P. O. BOX 2212 / IDAHO FALLS, IDAHO 83403-2212
(P) 208.522.8779 (F) 208.522.8785 (W) nbwarchitects.com

PROJECT: DPW 21239 ISU: PULLING COURTS SIDING AND WINDOW REPLACEMENT
756 S. 10TH AVE
POCATELLO, IDAHO 83201
GENERAL INFORMATION
SHEET TITLE:

REVISIONS

NO.	DESCRIPTION

PROJECT NO.
21001
DATE:
AUGUST 2021
DRAWN BY:
NBW
CHECKED BY:
NBW

DRAWING NO.:

G1.0

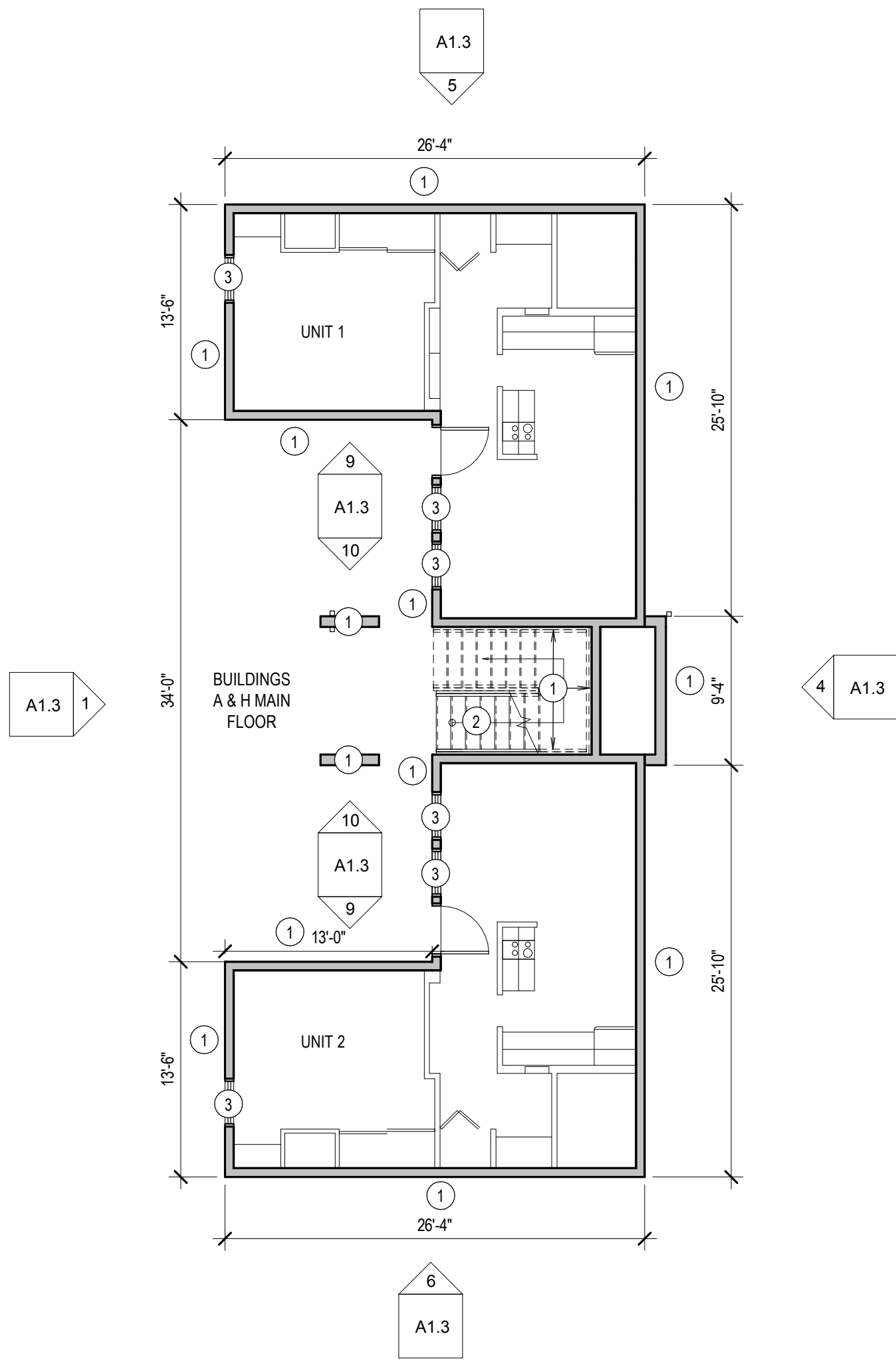

MAIN LEVEL DEMOLITION PLAN

SCALE: 1/8" = 1'-0"

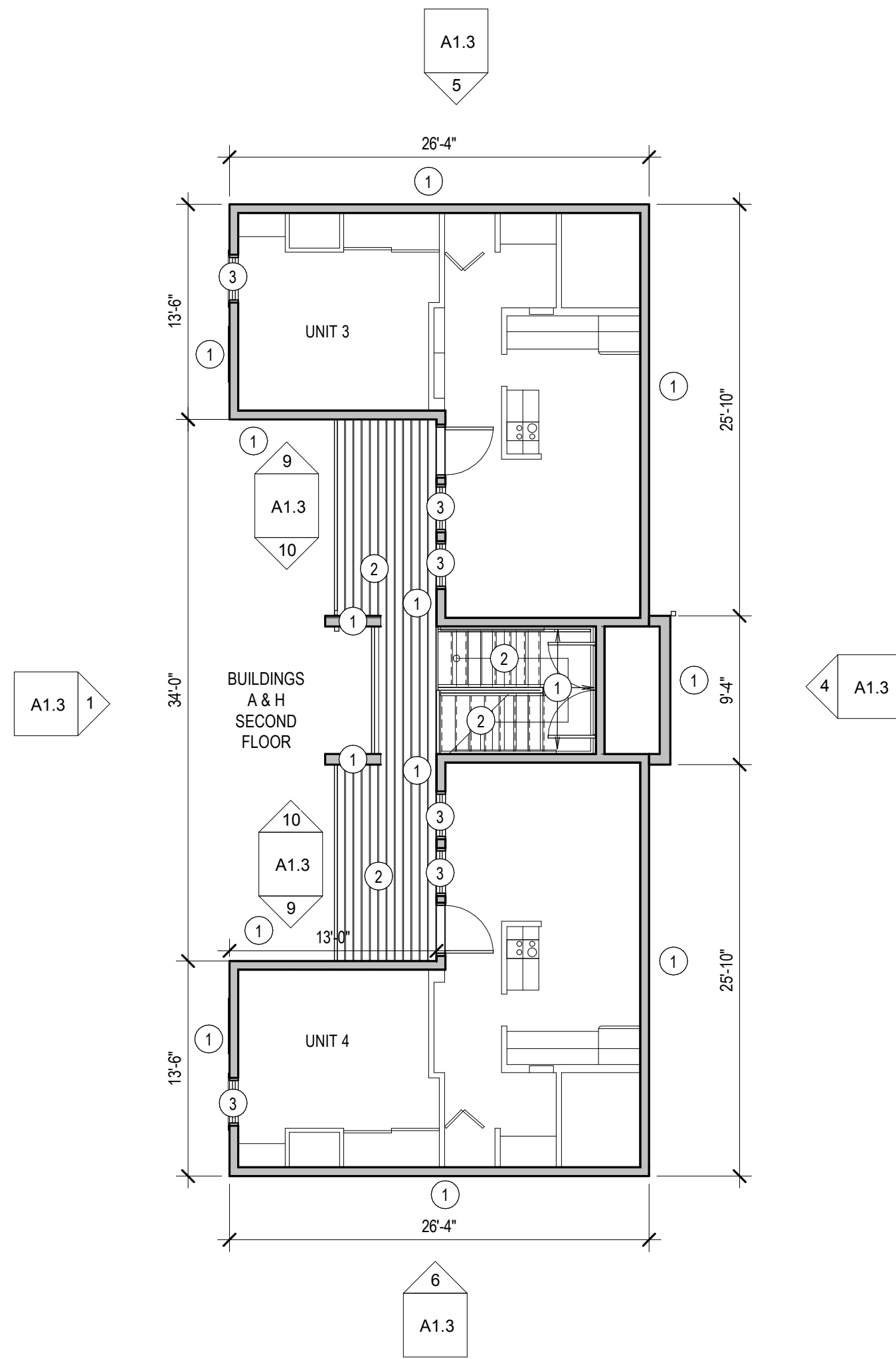

SECOND LEVEL DEMOLITION PLAN

SCALE: 1/8" = 1'-0"

DEMOLITION GENERAL NOTES

- CONTRACTOR SHALL RESOLVE ALL DIMENSIONAL OR OTHER DISCREPANCIES, DURING LAYOUT WITH ARCHITECT, PRIOR TO BEGINNING CONSTRUCTION.
- WORK TO BE IN ACCORDANCE WITH CODES & ACCESSIBILITY REQUIREMENTS.
- CONTRACTOR TO REMOVE ITEMS THAT ARE ATTACHED TO, OR IMPEDE THE REMOVAL OF, THE EXISTING WOOD SIDING, TRIM AND WEATHER BARRIER, WITH THE EXCEPTION OF THE STAIRS, DECK, HANDRAILS AND SOFFIT. THESE INCLUDE, BUT ARE NOT LIMITED TO; CONDUIT, VENTS, GUTTERS, DOWNSPOUTS, PIPING, HOSE BIBBS, AIR CONDITIONERS, LIGHTS, HOSE HANGERS, BUILDING SIGNAGE, MECHANICAL UNITS, ROOF CAP/D RIP EDGE, DOOR/WINDOW TRIM, SCUPPERS, CHAIN LINK FENCE POSTS, AND WIRES.
- THE AGENCY HAD A SERVICE CONTRACTOR REVIEW THE CONDITION OF THE THE EXISTING WOOD SIDING. IT WAS NOTED THAT BEHIND THE EXISTING WOOD SIDING IS BUILDING PAPER AND WOOD SHEATHING. THEREFORE IT IS ANTICIPATED THAT EXISTING BUILDING PAPER AND WOOD SHEATHING WILL BE FOUND BEHIND THE EXISTING WOOD SIDING.
- USE ISOLATION TAPE BETWEEN DIS-SIMILAR METALS.
- DISCONNECT AND REMOVE ITEMS THAT PENETRATE THE EXISTING SIDING, SO NEW SIDING CAN BE INSTALLED WITHOUT COMPLICATION. THIS INCLUDES, BUT IS NOT LIMITED TO; CONDUIT, WIRING, PIPING, VENTS, HOSE BIBBS, ETC.
- PENETRATIONS TO BE SEALED AND WATERPROOFED.
- REPLACE ANY EXISTING WALL SHEATHING THAT IS DAMAGED, DETERIORATED OR DESTROYED.

DEMOLITION KEYNOTES

- REMOVE WOOD SIDING, TRIM AND WEATHER BARRIER. CAREFULLY REMOVE ANYTHING ATTACHED TO THE SIDING THAT IMPEDES ITS REMOVAL, WITH THE EXCEPTION OF THE STAIRS AND RAILING AND DECK.
- RETAIN AND PROTECT EXTERIOR DECK, RAILING AND STAIRS.
- REMOVE WINDOW AND TRIM. REMOVE WOOD SILL ON THE INTERIOR OF WINDOW. CUT BACK AND MODIFY GYPSUM SURROUND AS NEEDED TO INSTALL NEW WINDOW. SEE SHEET A6.1 FOR DETAILS
- RETAIN AND PROTECT METAL RAILING AND WALL MOUNTED BRACKETS AT BLDG H
- REMOVE GUTTERS, DOWNSPOUTS AND SCUPPERS
- REMOVE PARAPET CAPS.
- EXISTING MEMBRANE ROOFING TO BE CUT BACK AT THESE LOCATIONS TO ALLOW NEW SIDING TO BE INSTALLED. NEW MEMBRANE ROOFING TO OVERLAP EXISTING MEMBRANE ROOFING, SEE DETAILS ON SHEET A6.1
- REMOVE EXISTING EXHAUST VENT CAP
- REMOVE EXISTING WALL LOUVER

PROJECT: DPW 21239 ISU: PULLING COURTS SIDING AND WINDOW REPLACEMENT
756 S. 10TH AVE
POCATELLO, IDAHO 83201

SHEET TITLE:

DEMOLITION PLANS BUILDINGS A & H

REVISIONS

PROJECT NO.
21001
DATE:
AUGUST 2021
DRAWN BY:
NBW
CHECKED BY:
NBW

DRAWING NO.:

A1.1

LICENSED ARCHITECT
ARCHITECT
8/11/2021
JAMES NYATT
STATE OF IDAHO

nbwarchitects p.a.
ARCHITECTURE / PLANNING / INTERIORS
950 JOHN BOHNS PARKWAY / P. O. BOX 2212 / IDAHO FALLS, IDAHO 83403-2212
(P) 208.522.8779 (F) 208.522.8785 (W) nbwarchitects.com

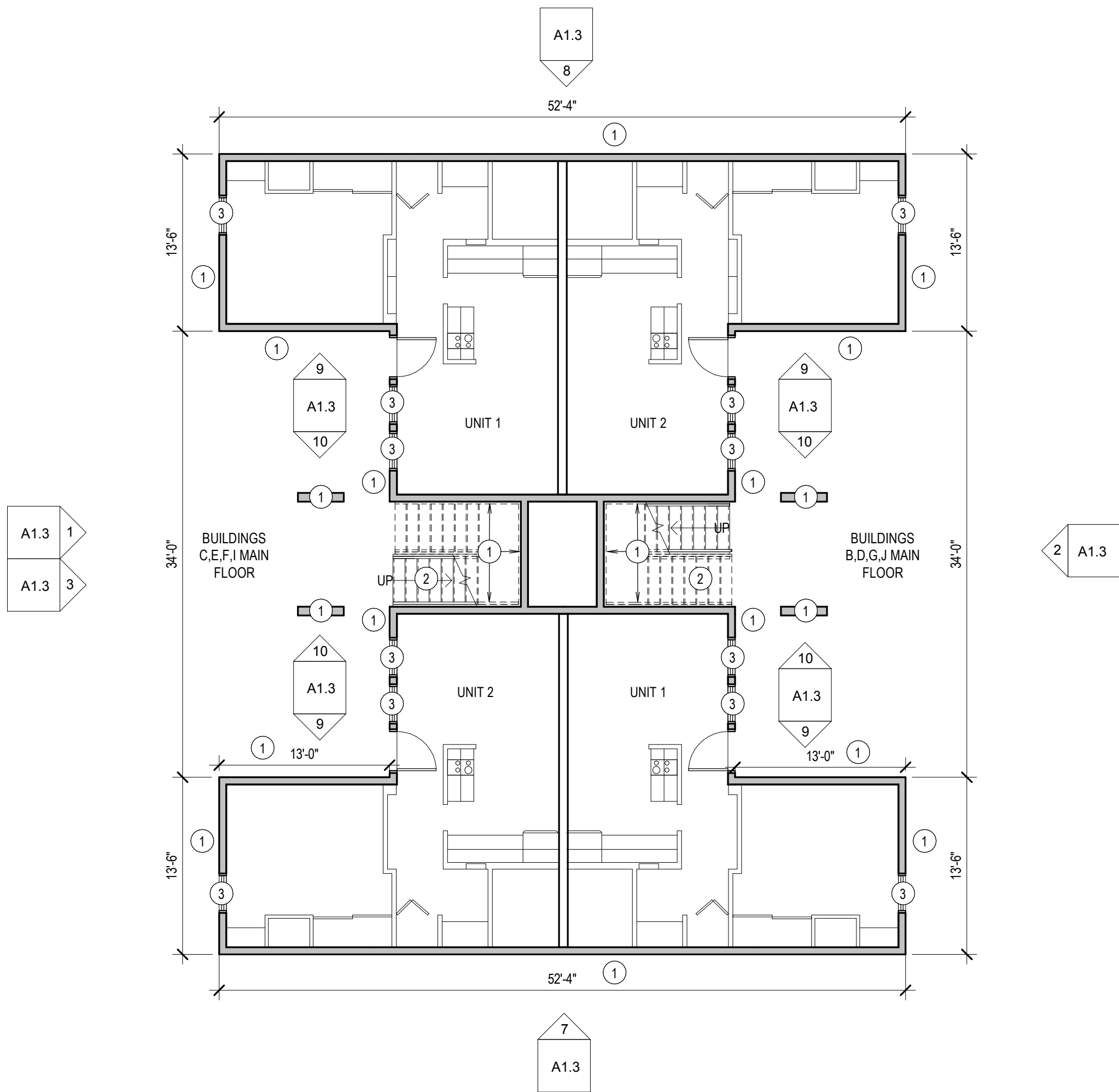

MAIN LEVEL DEMOLITION PLAN

SCALE: 1/8" = 1'-0"

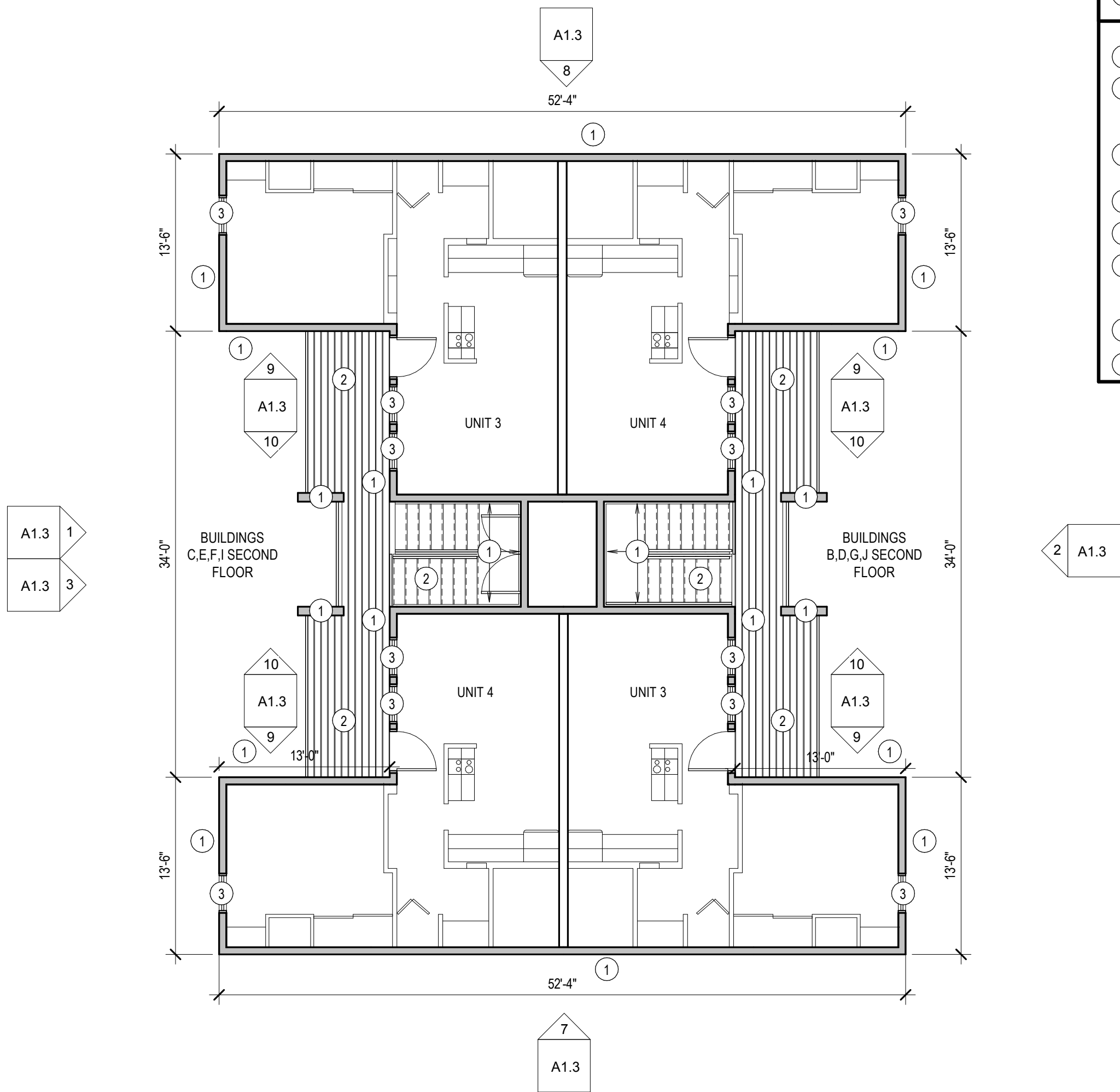

SECOND LEVEL DEMOLITION PLAN

SCALE: 1/8" = 1'-0"

DEMOLITION GENERAL NOTES

- CONTRACTOR SHALL RESOLVE ALL DIMENSIONAL OR OTHER DISCREPANCIES, DURING LAYOUT WITH ARCHITECT, PRIOR TO BEGINNING CONSTRUCTION.
- WORK TO BE IN ACCORDANCE WITH CODES & ACCESSIBILITY REQUIREMENTS.
- CONTRACTOR TO REMOVE ITEMS THAT ARE ATTACHED TO, OR IMPEDE THE REMOVAL OF, THE EXISTING WOOD SIDING, TRIM AND WEATHER BARRIER, WITH THE EXCEPTION OF THE STAIRS, DECK, HANDRAILS AND SOFFIT. THESE INCLUDE, BUT ARE NOT LIMITED TO; CONDUIT, VENTS, GUTTERS, DOWNSPOUTS, PIPING, HOSE BIBBS, AIR CONDITIONERS, LIGHTS, HOSE HANGERS, BUILDING SIGNAGE, MECHANICAL UNITS, ROOF CAP/DROP EDGE, DOOR/WINDOW TRIM, SCUPPERS, CHAIN LINK FENCE POSTS, AND WIRES.
- THE AGENCY HAD A SERVICE CONTRACTOR REVIEW THE CONDITION OF THE THE EXISTING WOOD SIDING. IT WAS NOTED THAT BEHIND THE EXISTING WOOD SIDING IS BUILDING PAPER AND WOOD SHEATHING. THEREFORE IT IS ANTICIPATED THAT EXISTING BUILDING PAPER AND WOOD SHEATHING WILL BE FOUND BEHIND THE EXISTING WOOD SIDING.
- USE ISOLATION TAPE BETWEEN DIS-SIMILAR METALS.
- DISCONNECT AND REMOVE ITEMS THAT PENETRATE THE EXISTING SIDING, SO NEW SIDING CAN BE INSTALLED WITHOUT COMPLICATION. THIS INCLUDES, BUT IS NOT LIMITED TO; CONDUIT, WIRING, PIPING, VENTS, HOSE BIBBS, ETC.

DEMOLITION KEYNOTES

- REPLACE ANY EXISTING WALL SHEATHING THAT IS DAMAGED. REMOVE WOOD SIDING, TRIM AND WEATHER BARRIER CAREFULLY REMOVE ANYTHING ATTACHED TO THE SIDING THAT IMPEDES ITS REMOVAL, WITH THE EXCEPTION OF THE STAIRS AND RAILING AND DECK.
- RETAIN AND PROTECT EXTERIOR DECK, RAILING AND STAIRS.
- REMOVE WINDOW AND TRIM. REMOVE WOOD SILL ON THE INTERIOR OF WINDOW. CUT BACK AND MODIFY GYPSUM SURROUND AS NEEDED TO INSTALL NEW WINDOW. SEE SHEET A6.1 FOR DETAILS
- RETAIN AND PROTECT METAL RAILING AND WALL MOUNTED BRACKETS AT BLDG H
- REMOVE GUTTERS, DOWNSPOUTS AND SCUPPERS
- REMOVE PARAPET CAPS.
- EXISTING MEMBRANE ROOFING TO BE CUT BACK AT THESE LOCATIONS TO ALLOW NEW SIDING TO BE INSTALLED. NEW MEMBRANE ROOFING TO OVERLAP EXISTING MEMBRANE ROOFING. SEE DETAILS ON SHEET A6.1
- REMOVE EXISTING EXHAUST VENT CAP
- REMOVE EXISTING WALL LOUVER

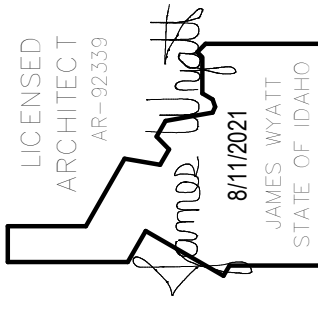

nbwarchitects p.a.
ARCHITECTURE / PLANNING / INTERIORS
950 JOHN BOOMS PARKWAY / P. O. BOX 2212 / IDAHO FALLS, IDAHO 83403-2212
(P) 208.522.8779 (F) 208.522.8765 (W) nbwarchitects.com

PROJECT: DPW 21239 ISU: PULLING COURTS SIDING AND WINDOW REPLACEMENT
756 S. 10TH AVE
POCATELLO, IDAHO 83201
SHEET TITLE: DEMOLITION PLANS BUILDINGS B,C,D,E,F,G,I,J

PROJECT:

REVISIONS

NO.	DESCRIPTION	DATE

PROJECT NO.
21001
DATE:
AUGUST 2021
DRAWN BY:
NBW
CHECKED BY:
NBW

DRAWING NO.:

A1.2



-
- LISCENSED
ARCHITECT
AR-92339
8/11/2021
JAMES WYATT
STATE OF IDAHO

nbwarchitects p.a.
ARCHITECTURE / PLANNING / INTERIORS
990 JOHN BODMS PARKWAY / P.O. BOX 2212 / IOHMO FALLS, IOHMO 03403-2212
(P) 208.522.8779 (F) 208.522.8785 (W) nbwarchitects.com

DPW 21239 ISU: PULLING COURTS SIDING AND WINDOW REPLACEMENT
756 S. 10TH AVE
POCATELLO, IDAHO 83201

FILE: DEMOLITION ELEVATIONS

PROJECT:

REVISIONS

PROJECT NO.
21001
DATE:
AUGUST 2021
DRAWN BY:
NBW
CHECKED BY:
NBW

DRAWING NO.:

A1.3

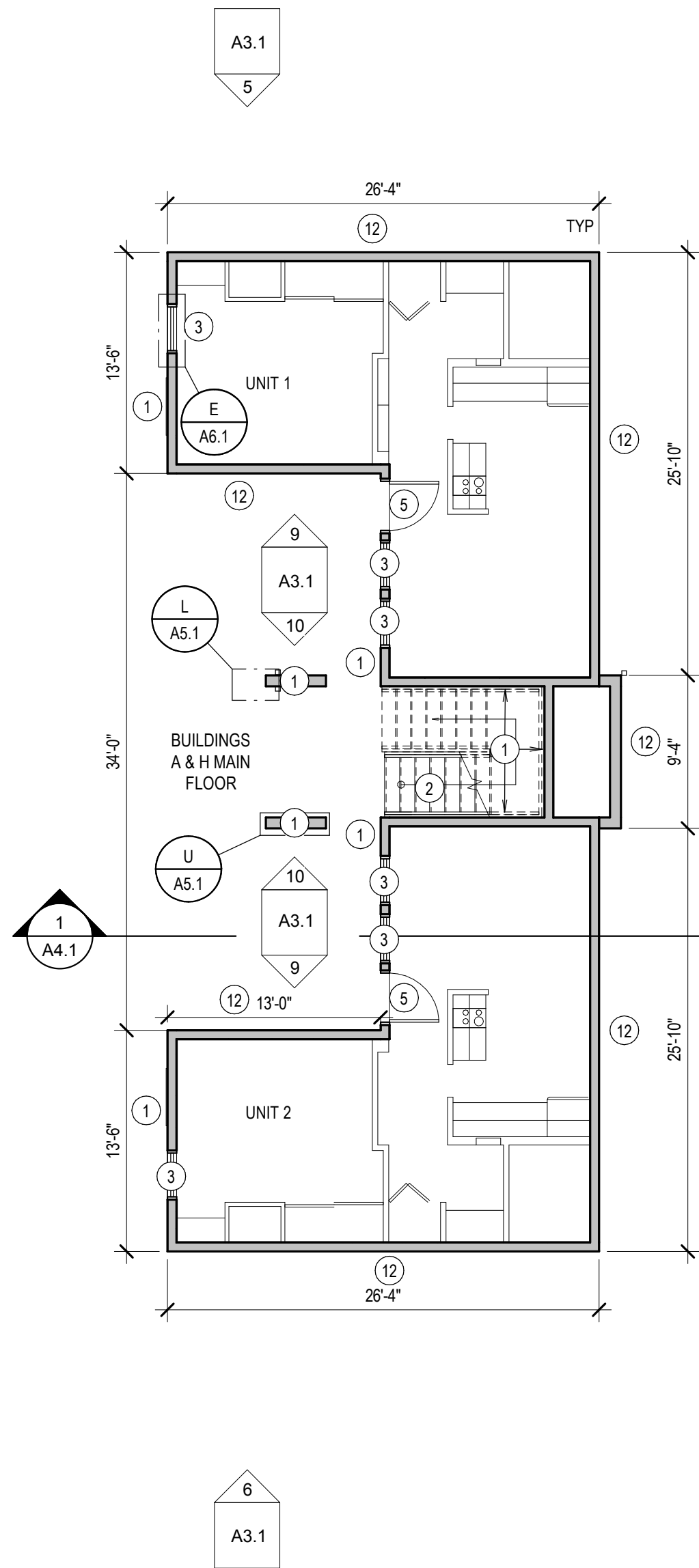

MAIN LEVEL FLOOR PLAN

SCALE: 1/8" = 1'-0"

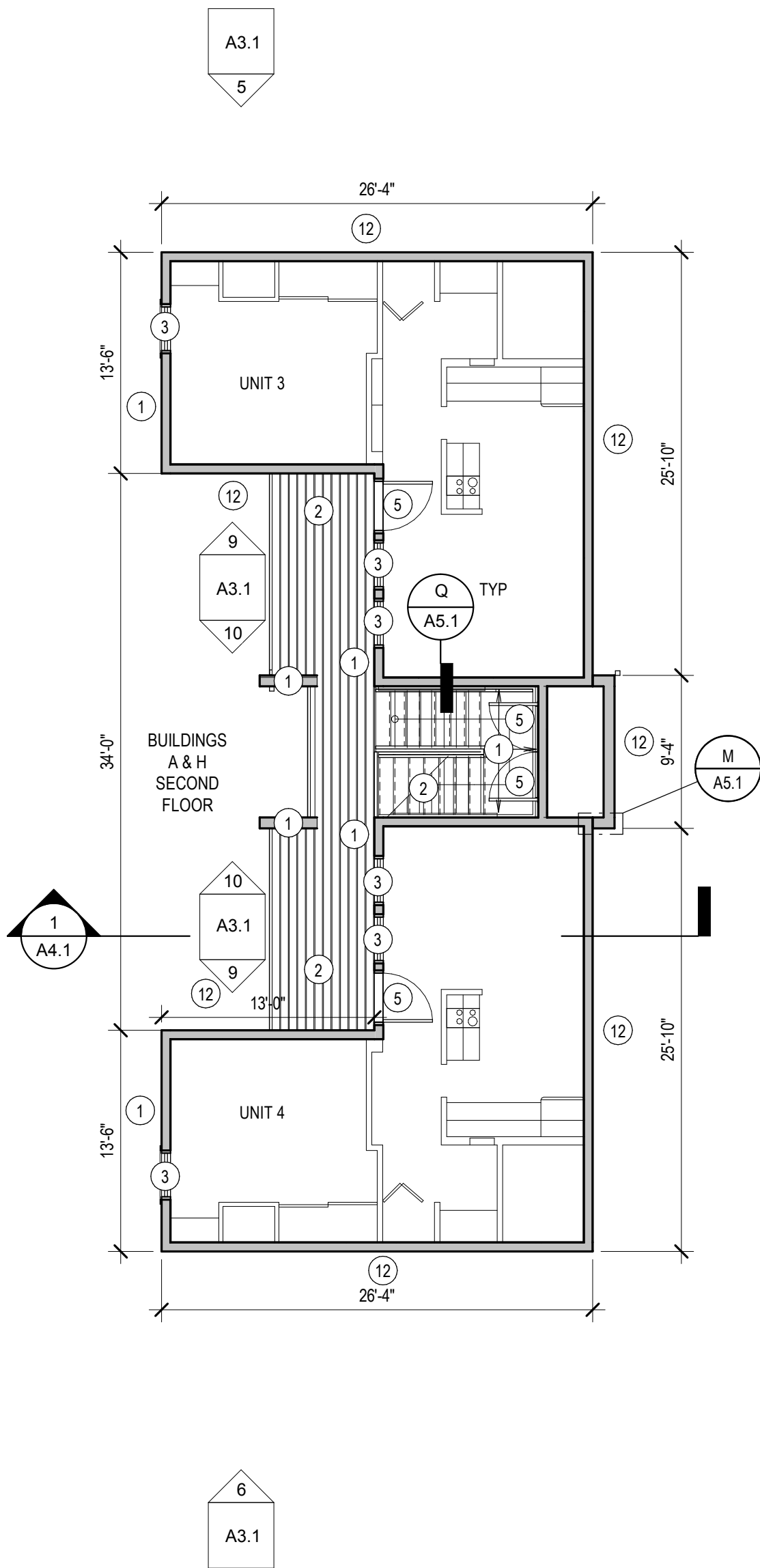

SECOND LEVEL FLOOR PLAN

SCALE: 1/8" = 1'-0"

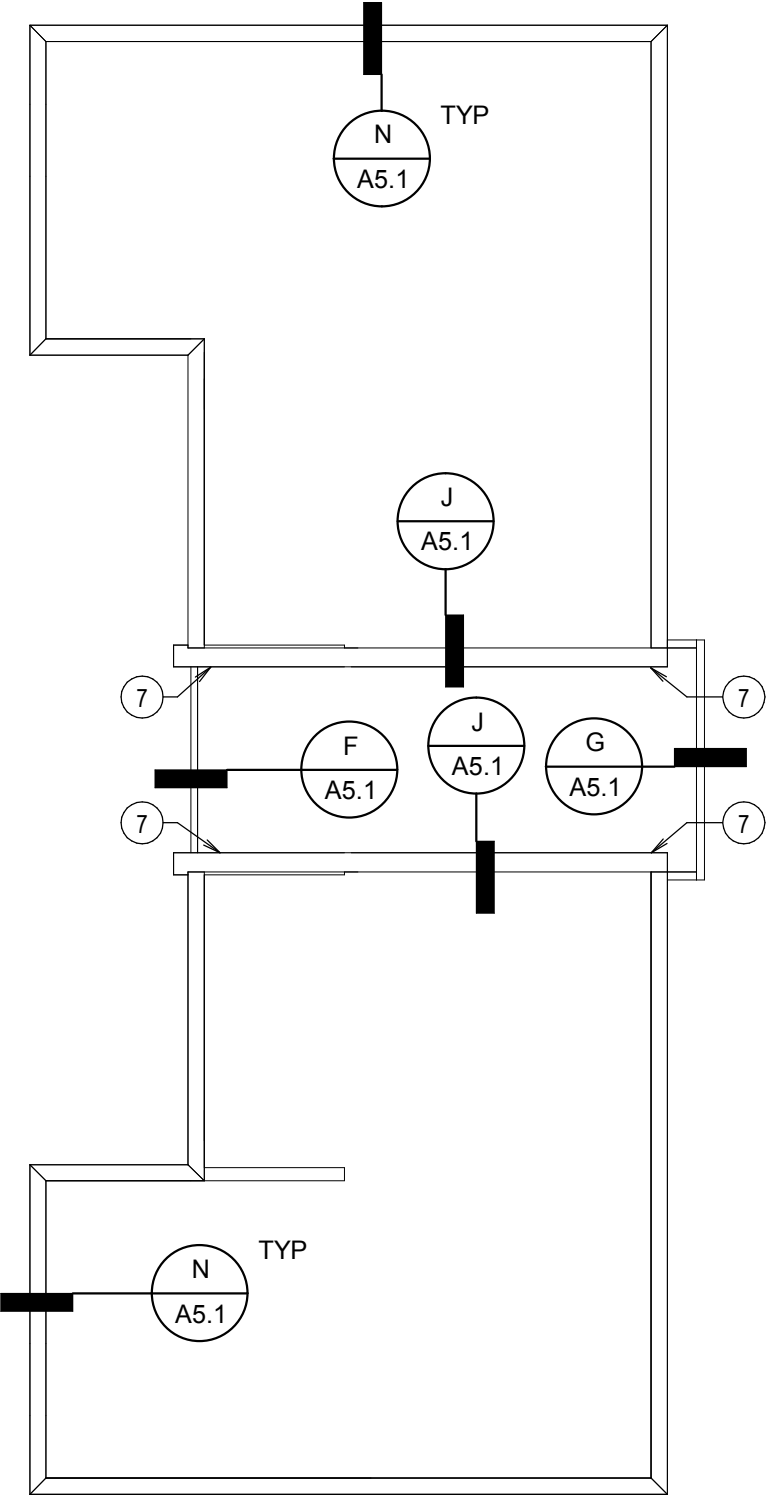

ROOF PLAN

SCALE: 1/8" = 1'-0"

- KEYNOTES**
- 1 NEW VINYL SIDING - COLOR 1
 - 2 SCRAPE, SAND AND PAINT EXTERIOR WOOD DECK, RAILING, STAIRS AND SOFFIT. THIS IS TO INCLUDE THE UNDERSIDE OF THE DECK AND ANY ASSOCIATED STRUCTURE. TAPE OFF AND PAINT AROUND LIGHT FIXTURES ON THE SOFFIT AND UNDERSIDE OF DECKING. ALL ASSOCIATED CONDUIT TO BE PAINTED TO MATCH SURROUNDING MATERIAL.
 - 3 WINDOWS IN EVERY BUILDING TO BE REPLACED, REPLACE WOOD SILL ON THE INTERIOR OF WINDOW. WHERE DETERIORATED OR DAMAGED GYPSUM IS FOUND REPLACE GYPSUM WITH NEW - FINISH TO MATCH EXISTING WALLS. SEE SHEET A6.1 FOR DETAILS
 - 4 EXISTING METAL RAILING, HANDRAIL AND WALL MOUNTED BRACKETS AT BLDG H TO BE CLEANED, SANDED AND PAINTED
 - 5 EXISTING METAL DOORS AND FRAMES TO BE CLEANED, SANDED AND PAINTED BOTH INTERIOR AND EXTERIOR
 - 6 NEW PREFINISHED PARAPET CAP
 - 7 EXISTING MEMBRANE ROOFING TO BE CUT BACK AT THESE LOCATIONS TO ALLOW NEW SIDING TO BE INSTALLED. NEW MEMBRANE ROOFING TO OVERLAP EXISTING MEMBRANE ROOFING. SEE DETAILS ON SHEET A6.1.
 - 8 NEW PREFINISHED GUTTERS, DOWNSPOUTS AND SCUPPERS
 - 9 LOCATIONS FOR FUTURE PTAC UNITS - OWNER FURNISHED AND INSTALLED
 - 10 NEW EXHAUST VENT CAP TO BE FAMCO 4" GALVANIZED HOODED WALL VENT WITH SPRING LOADED DAMPER GASKET AND SCREEN-PAINTED
 - 11 NEW PREFINISHED METAL WALL LOUVER
 - 12 NEW VINYL SIDING - COLOR 2
 - 13 LIGHTING ATTACHED TO WALL NEEDS TO BE REMOVED AND REATTACHED AFTER VINYL SIDING INSTALLATION

- GENERAL NOTES**
1. CONTRACTOR SHALL RESOLVE ALL DIMENSIONAL OR OTHER DISCREPANCIES, DURING LAYOUT WITH ARCHITECT, PRIOR TO BEGINNING CONSTRUCTION.
 2. WORK TO BE IN ACCORDANCE WITH CODES & ACCESSIBILITY REQUIREMENTS.
 3. USE ISOLATION TAPE BETWEEN DIS-SIMILAR METALS.
 4. PENETRATIONS TO BE SEALED AND WATERPROOFED.
 5. CONTRACTOR TO FIELD VERIFY ALL SIZES FOR LOUVERS AND VENTS

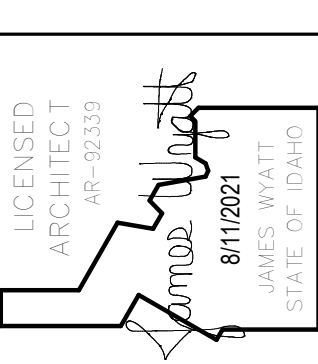

nbwarchitects p.a.
ARCHITECTURE / PLANNING / INTERIORS
950 JOHN BOOMS PARKWAY / P. O. BOX 2212 / IDAHO FALLS, IDAHO 83403-2212
(P) 208.522.8779 (F) 208.522.8785 (W) nbwarchitects.com

PROJECT: DPW 21239 ISU: PULLING COURTS SIDING AND WINDOW REPLACEMENT
756 S. 10TH AVE
POCATELLO, IDAHO 83201
SHEET TITLE: FLOOR PLANS BUILDINGS A & H

REVISIONS

PROJECT NO. 21001
DATE: AUGUST 2021
DRAWN BY: NBW
CHECKED BY: NBW

DRAWING NO.:

A2.1

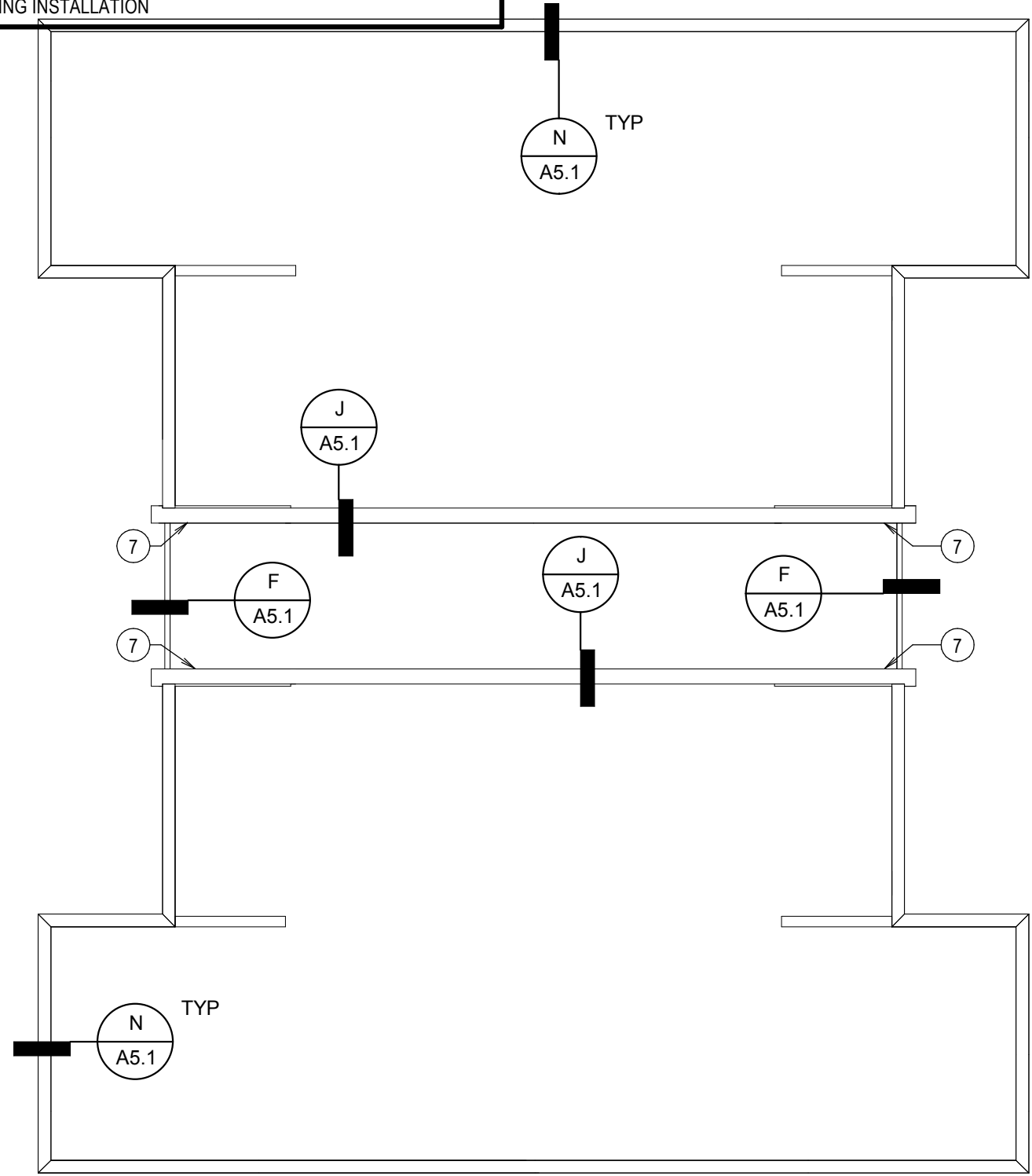
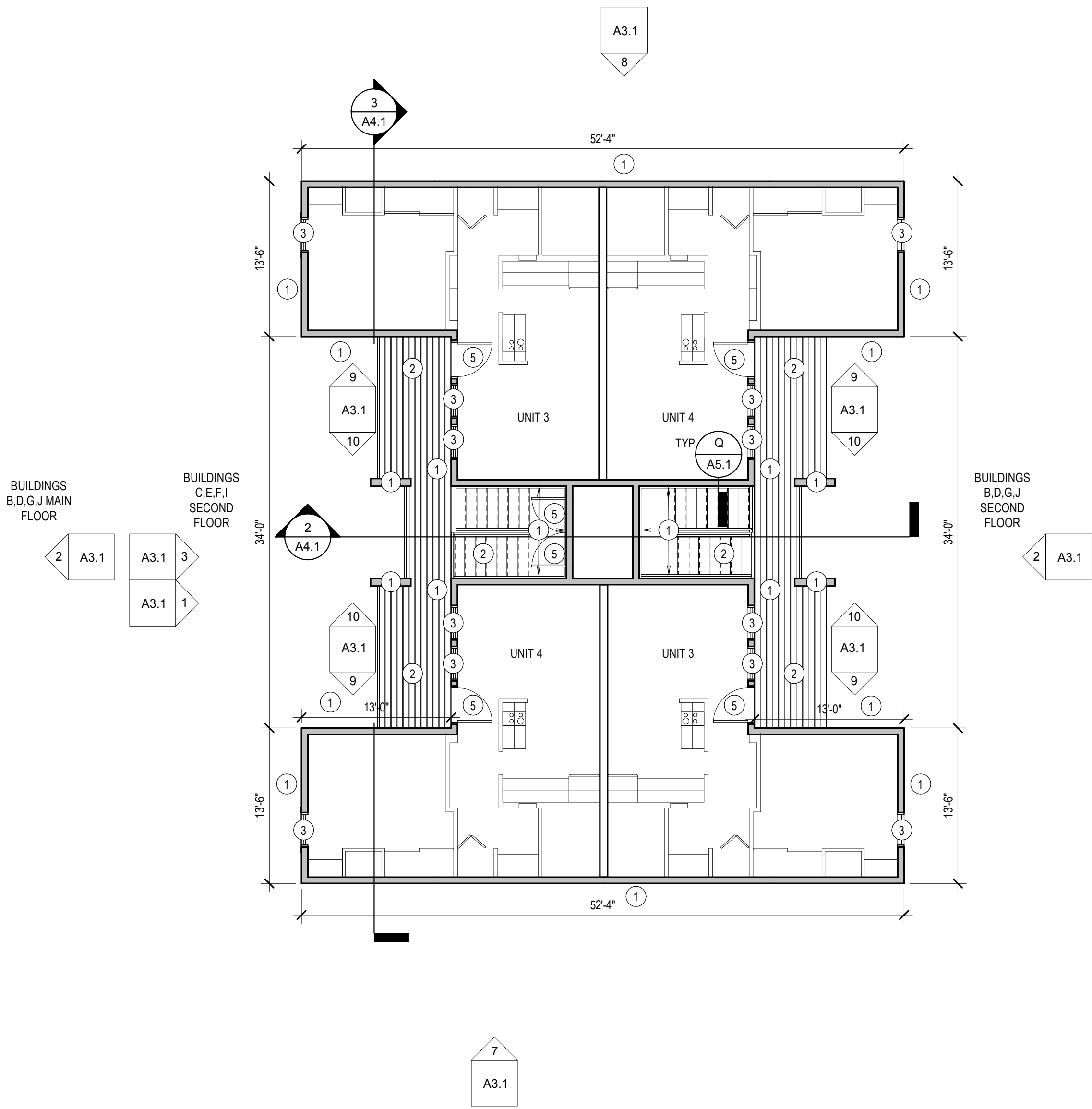
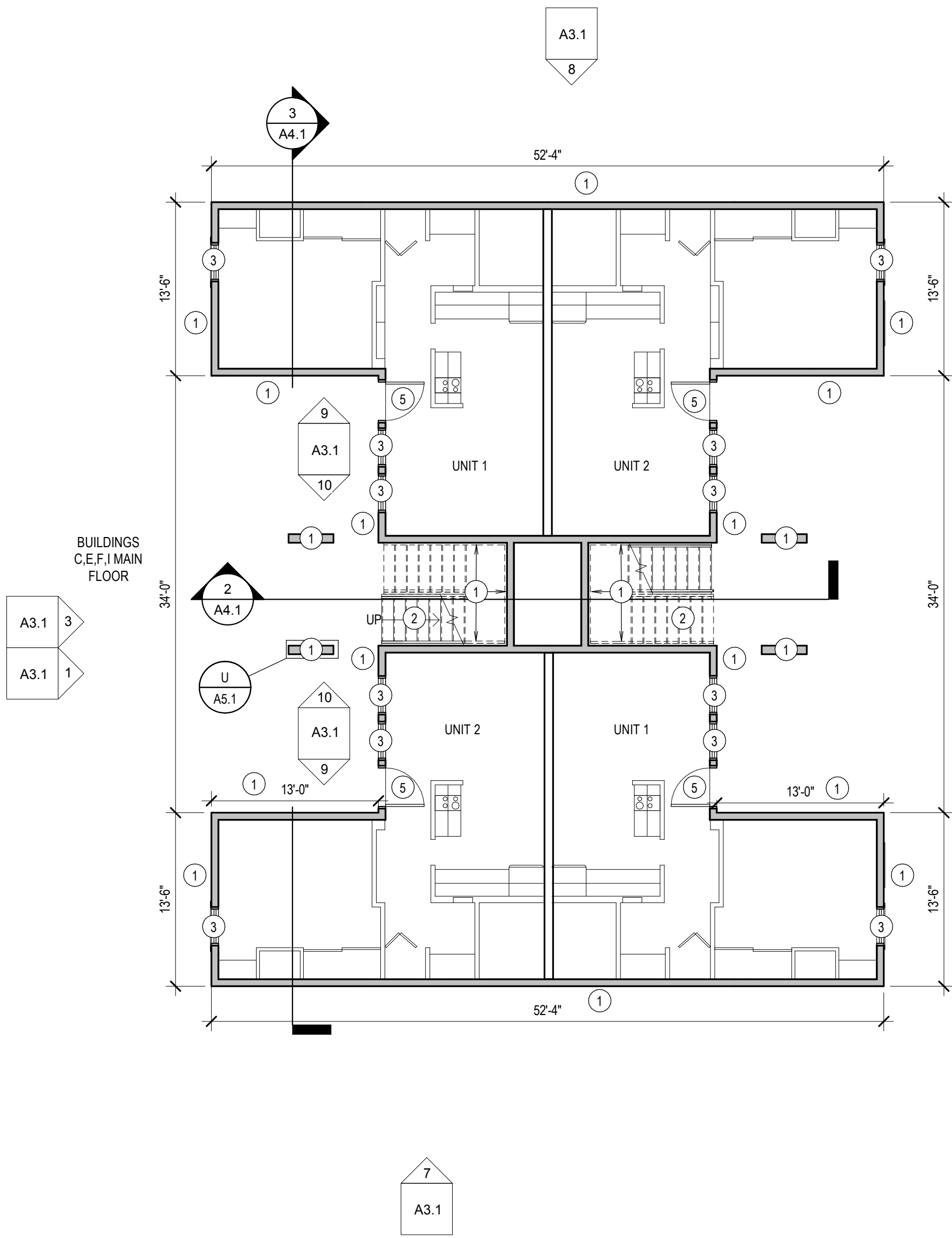

- KEYNOTES**
- 1 NEW VINYL SIDING - COLOR 1
 - 2 SCRAPE, SAND AND PAINT EXTERIOR WOOD DECK, RAILING, STAIRS AND SOFFIT. THIS IS TO INCLUDE THE UNDERSIDE OF THE DECK AND ANY ASSOCIATED STRUCTURE. TAPE OFF AND PAINT AROUND LIGHT FIXTURES ON THE SOFFIT AND UNDERSIDE OF DECKING. ALL ASSOCIATED CONDUIT TO BE PAINTED TO MATCH SURROUNDING MATERIAL.
 - 3 WINDOWS IN EVERY BUILDING TO BE REPLACED, REPLACE WOOD SILL ON THE INTERIOR OF WINDOW, WHERE DETERIORATED OR DAMAGED GYPSUM IS FOUND REPLACE GYPSUM WITH NEW - FINISH TO MATCH EXISTING WALLS. SEE SHEET A6.1 FOR DETAILS
 - 4 EXISTING METAL RAILING, HANDRAIL AND WALL MOUNTED BRACKETS AT BLDG H TO BE CLEANED, SANDED AND PAINTED
 - 5 EXISTING METAL DOORS AND FRAMES TO BE CLEANED, SANDED AND PAINTED BOTH INTERIOR AND EXTERIOR
 - 6 NEW PREFINISHED PARAPET CAP
 - 7 EXISTING MEMBRANE ROOFING TO BE CUT BACK AT THESE LOCATIONS TO ALLOW NEW SIDING TO BE INSTALLED. NEW MEMBRANE ROOFING TO OVERLAP EXISTING MEMBRANE ROOFING. SEE DETAILS ON SHEET A6.1.
 - 8 NEW PREFINISHED GUTTERS, DOWNSPOUTS AND SCUPPERS
 - 9 LOCATIONS FOR FUTURE PTAC UNITS - OWNER FURNISHED AND INSTALLED
 - 10 NEW EXHAUST VENT CAP TO BE FAMCO 4" GALVANIZED HOODED WALL VENT WITH SPRING LOADED DAMPER GASKET AND SCREEN-PAINTED
 - 11 NEW PREFINISHED METAL WALL LOUVER
 - 12 NEW VINYL SIDING - COLOR 2
 - 13 LIGHTING ATTACHED TO WALL NEEDS TO BE REMOVED AND REATTACHED AFTER VINYL SIDING INSTALLATION

- GENERAL NOTES**
1. CONTRACTOR SHALL RESOLVE ALL DIMENSIONAL OR OTHER DISCREPANCIES, DURING LAYOUT WITH ARCHITECT, PRIOR TO BEGINNING CONSTRUCTION.
 2. WORK TO BE IN ACCORDANCE WITH CODES & ACCESSIBILITY REQUIREMENTS.
 3. USE ISOLATION TAPE BETWEEN DIS-SIMILAR METALS.
 4. PENETRATIONS TO BE SEALED AND WATERPROOFED.
 5. CONTRACTOR TO FIELD VERIFY ALL SIZES FOR LOUVERS AND VENTS

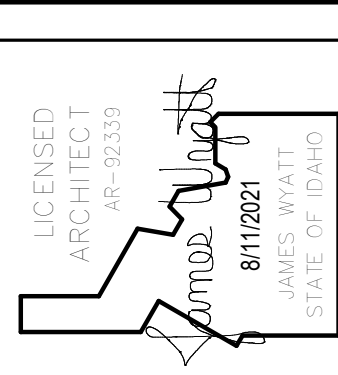

nbwarchitects p.a.
ARCHITECTURE / PLANNING / INTERIORS
950 JOHN DOWNS PARKWAY / P. O. BOX 2212 / IDAHO FALLS, IDAHO 83403-2212
(P) 208.522.8779 (F) 208.522.8785 (W) nbwarchitects.com

PROJECT: DPW 21239 ISU: PULLING COURTS SIDING AND WINDOW REPLACEMENT
756 S. 10TH AVE
POCATELLO, IDAHO 83201
SHEET TITLE: FLOOR PLANS BUILDINGS B,C,D,E,F,G,I,J

REVISIONS

PROJECT NO. 21001
DATE: AUGUST 2021
DRAWN BY: NBW
CHECKED BY: NBW

DRAWING NO.:

A2.2

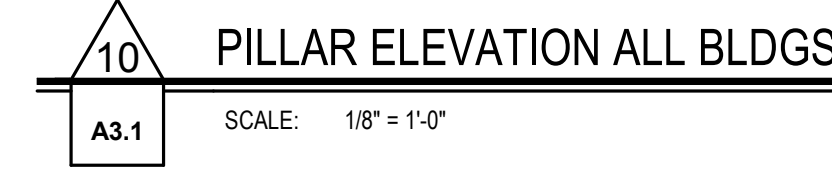
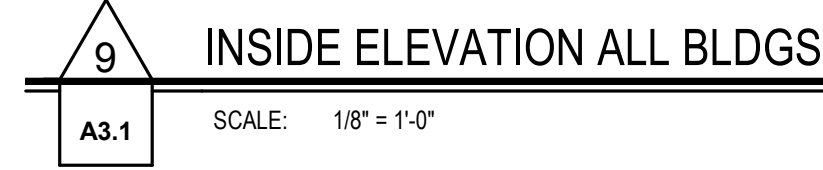
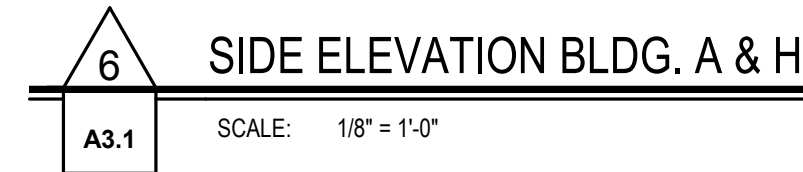
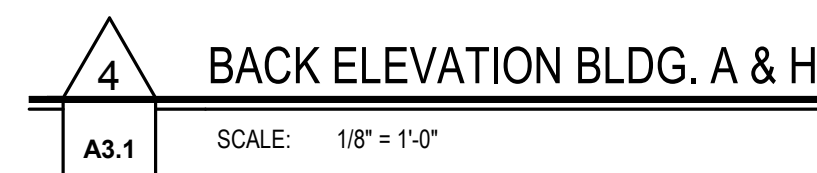
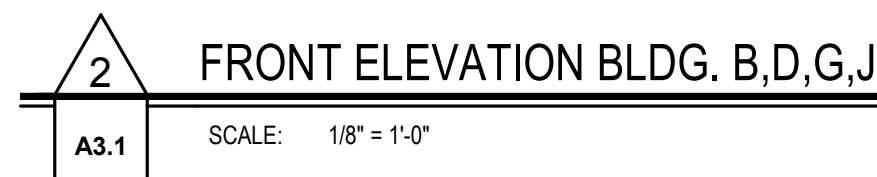
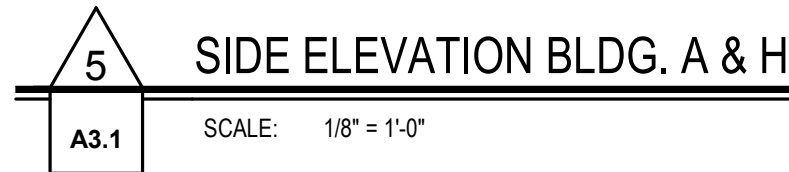
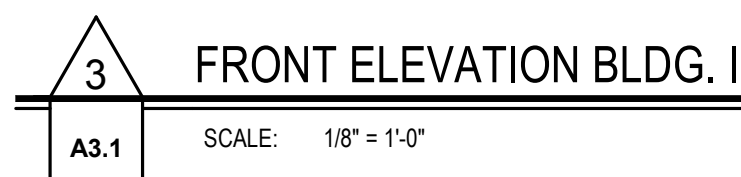
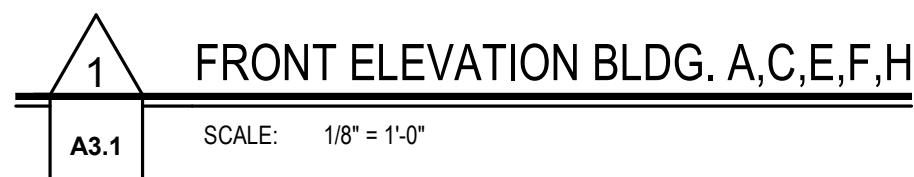

- ## KEYNOTES
- ① NEW VINYL SIDING - COLOR 1
 - ② SCRAPE, SAND AND PAINT EXISTING WOOD DECK, RAILING, STAIRS AND SOFFIT. THIS IS TO INCLUDE THE UNDERSIDE OF THE DECK AND ANY ASSOCIATED STRUCTURE. TAPE OFF AND PAINT AROUND LIGHT FIXTURES ON THE SOFFIT AND UNDERSIDE OF DECKING. ALL ASSOCIATED CONDUIT TO BE PAINTED TO MATCH SURROUNDING MATERIAL.
 - ③ WINDOWS IN EVERY BUILDING TO BE REPLACED. REPLACE WOOD SILL ON THE INTERIOR OF WINDOW, WHERE DETERIORATED OR DAMAGED GYPSUM IS FOUND REPLACE GYPSUM WITH NEW - FINISH TO MATCH EXISTING WALLS. SEE SHEET A6.1 FOR DETAILS
 - ④ EXISTING METAL RAILING, HANDRAIL AND WALL MOUNTED BRACKETS AT BLDG H TO BE CLEANED, SANDED AND PAINTED
 - ⑤ EXISTING METAL DOORS AND FRAMES TO BE CLEANED, SANDED AND PAINTED BOTH INTERIOR AND EXTERIOR
 - ⑥ NEW PREFINISHED PARAPET CAP
 - ⑦ EXISTING MEMBRANE ROOFING TO BE CUT BACK AT THESE LOCATIONS TO ALLOW NEW SIDING TO BE INSTALLED. NEW MEMBRANE ROOFING TO OVERLAP EXISTING MEMBRANE ROOFING. SEE DETAILS ON SHEET A6.1.
 - ⑧ NEW PREFINISHED GUTTERS, DOWNSPOUTS AND SCUPPERS
 - ⑨ LOCATIONS FOR FUTURE PTAC UNITS - OWNER FURNISHED AND INSTALLED
 - ⑩ NEW EXHAUST VENT CAP TO BE FAMCO 4" GALVANIZED HOODED WALL WITH SPRING LOADED DAMPER GASKET AND SCREEN-PAINTED
 - ⑪ NEW PREFINISHED METAL WALL LOUVER
 - ⑫ NEW VINYL SIDING - COLOR 2
 - ⑬ LIGHTING ATTACHED TO WALL NEEDS TO BE REMOVED AND REATTACHED AFTER VINYL SIDING INSTALLATION

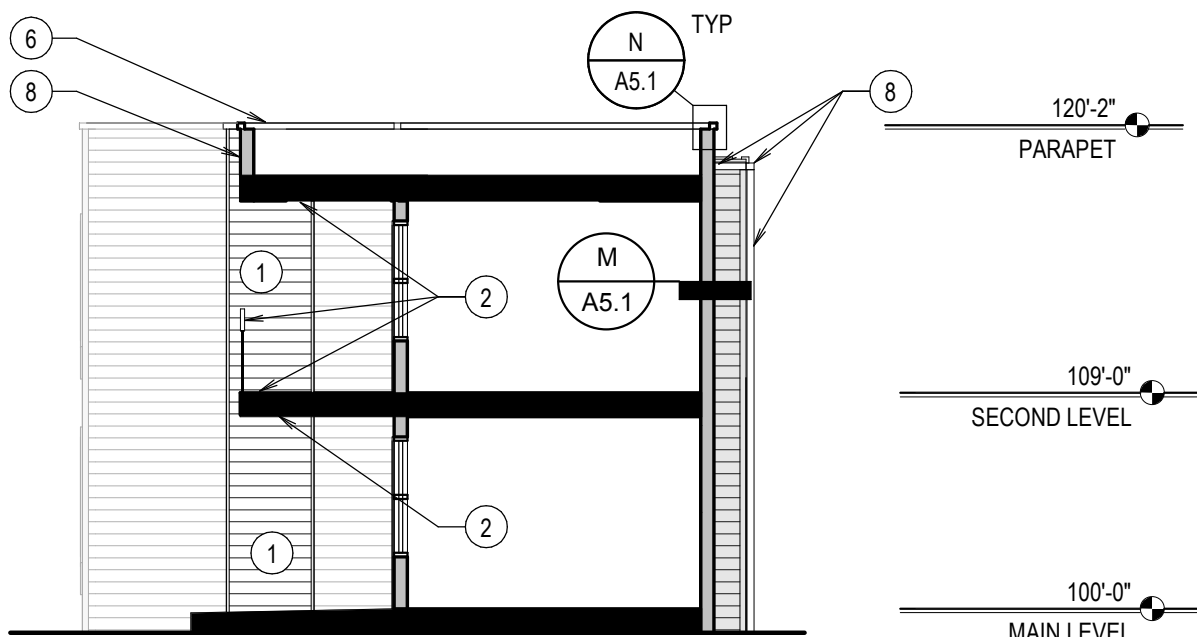

1
A4.1
SECTION
SCALE: 1/8" = 1'-0"

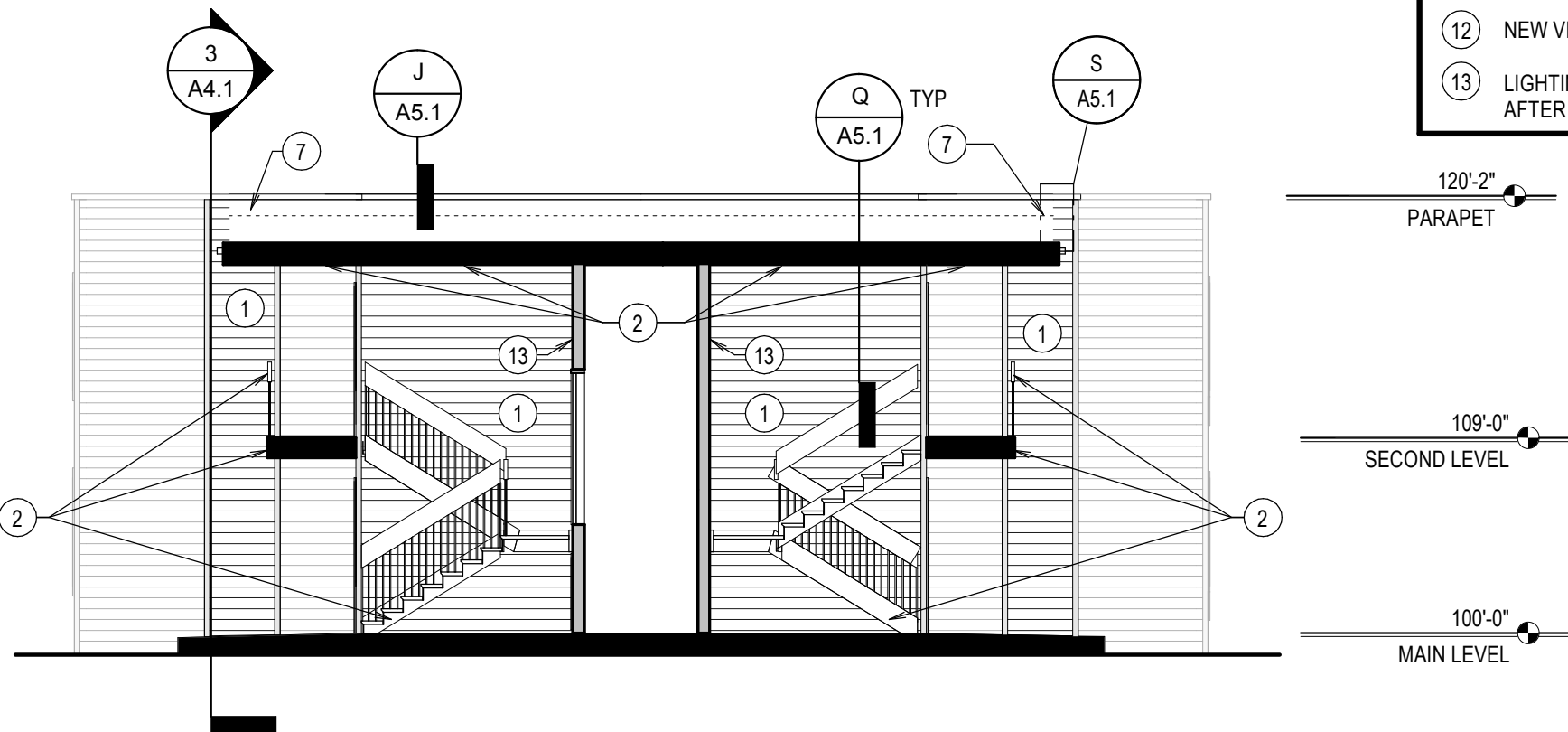

2
A4.1
SECTION
SCALE: 1/8" = 1'-0"

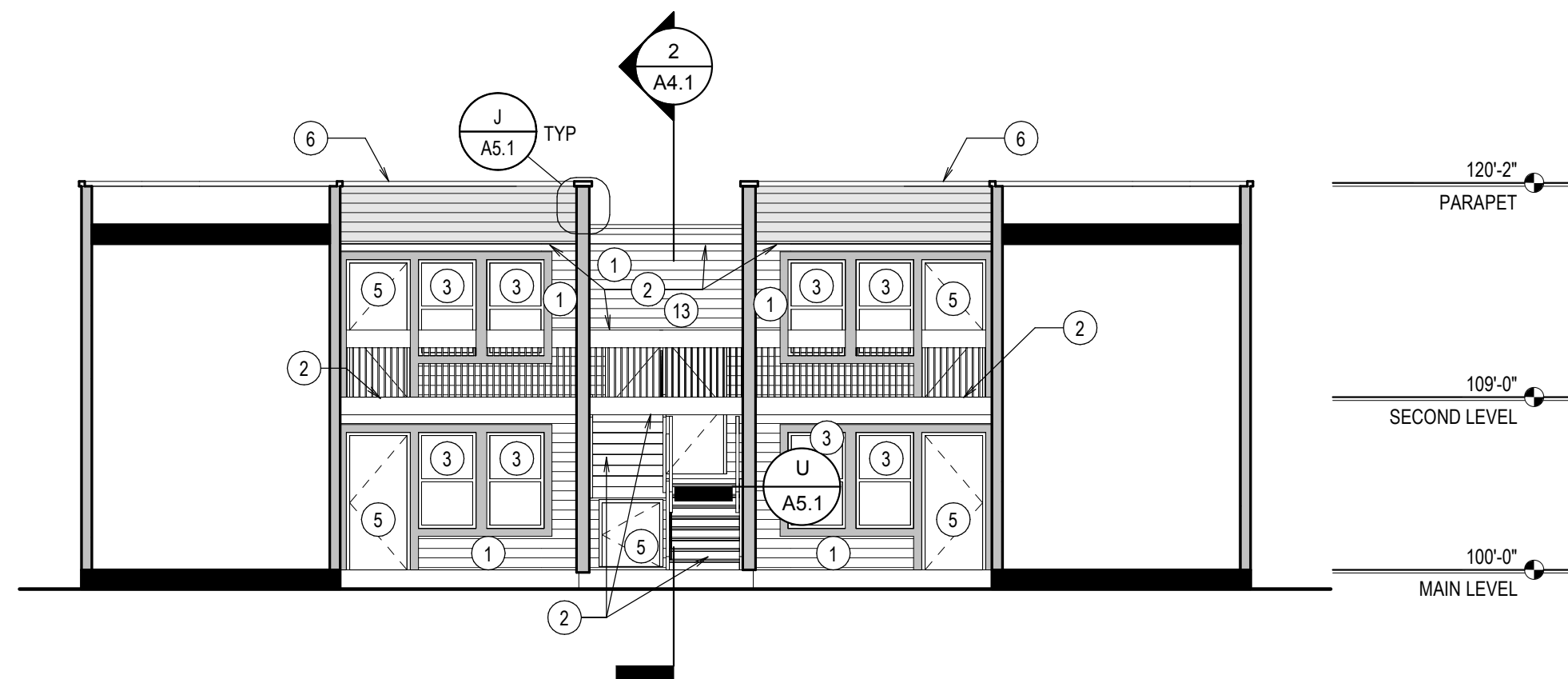

3
A4.1
SECTION
SCALE: 1/8" = 1'-0"

GENERAL NOTES

- CONTRACTOR SHALL RESOLVE ALL DIMENSIONAL OR OTHER DISCREPANCIES, DURING LAYOUT WITH ARCHITECT, PRIOR TO BEGINNING CONSTRUCTION.
- WORK TO BE IN ACCORDANCE WITH CODES & ACCESSIBILITY REQUIREMENTS.
- USE ISOLATION TAPE BETWEEN DIS-SIMILAR METALS.
- PENETRATIONS TO BE SEALED AND WATERPROOFED.
- CONTRACTOR TO FIELD VERIFY ALL SIZES FOR LOUVERS AND VENTS

KEYNOTES

- NEW VINYL SIDING - COLOR 1
- SCRAPE, SAND AND PAINT EXTERIOR WOOD DECK, RAILING, STAIRS AND SOFFIT. THIS IS TO INCLUDE THE UNDERSIDE OF THE DECK AND ANY ASSOCIATED STRUCTURE. TAPE OFF AND PAINT AROUND LIGHT FIXTURES ON THE SOFFIT AND UNDERSIDE OF DECKING. ALL ASSOCIATED CONDUIT TO BE PAINTED TO MATCH SURROUNDING MATERIAL.
- WINDOWS IN EVERY BUILDING TO BE REPLACED, REPLACE WOOD SILL ON THE INTERIOR OF WINDOW. WHERE DETERIORATED OR DAMAGED GYPSUM IS FOUND REPLACE GYPSUM WITH NEW - FINISH TO MATCH EXISTING WALLS. SEE SHEET A6.1 FOR DETAILS
- EXISTING METAL RAILING, HANDRAIL AND WALL MOUNTED BRACKETS AT BLDG H TO BE CLEANED, SANDED AND PAINTED
- EXISTING METAL DOORS AND FRAMES TO BE CLEANED, SANDED AND PAINTED BOTH INTERIOR AND EXTERIOR
- NEW PREFINISHED PARAPET CAP
- EXISTING MEMBRANE ROOFING TO BE CUT BACK AT THESE LOCATIONS TO ALLOW NEW SIDING TO BE INSTALLED. NEW MEMBRANE ROOFING TO OVERLAP EXISTING MEMBRANE ROOFING, SEE DETAILS ON SHEET A6.1.
- NEW PREFINISHED GUTTERS, DOWNSPOUTS AND SCUPPERS
- LOCATIONS FOR FUTURE PTAC UNITS - OWNER FURNISHED AND INSTALLED
- NEW EXHAUST VENT CAP TO BE FAMCO 4" GALVANIZED HOODED WALL VENT WITH SPRING LOADED DAMPER GASKET AND SCREEN-PAINTED
- NEW PREFINISHED METAL WALL LOUVER
- NEW VINYL SIDING - COLOR 2
- LIGHTING ATTACHED TO WALL NEEDS TO BE REMOVED AND REATTACHED AFTER VINYL SIDING INSTALLATION

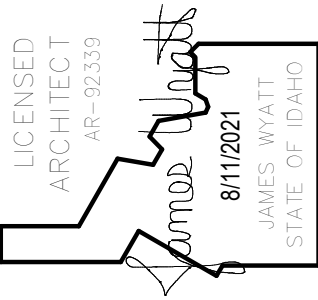

nbwarchitects p.a.
ARCHITECTURE / PLANNING / INTERIORS
950 JOHN BOOMS PARKWAY / P. O. BOX 2212 / IDAHO FALLS, IDAHO 83403-2212
(P) 208.522.8779 (F) 208.522.8785 (W) nbwarchitects.com

PROJECT: DPW 21239 ISU: PULLING COURTS SIDING AND WINDOW REPLACEMENT
756 S. 10TH AVE
POCATELLO, IDAHO 83201
SHEET TITLE: BUILDING SECTIONS

REVISIONS

PROJECT NO. 21001
DATE: AUGUST 2021
DRAWN BY: NBW
CHECKED BY: NBW

DRAWING NO.:

A4.1

10/14/2021 9:13:51 AM C:\Users\hansen\Documents\21239 PULLING COURTS SIDING_ Hasebick.rvt

ARCHITECT AND CONTRACTOR REQUIRED TO COORDINATE
ROOFING WITH JOSH LEWIS, STATE ROOFING PROGRAM MANAGER

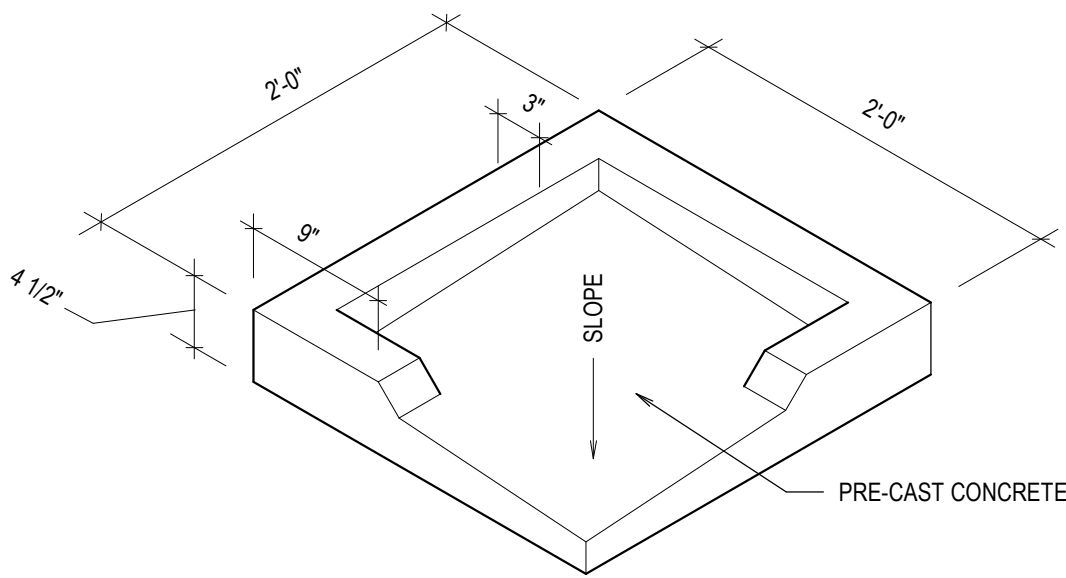

A DETAIL
A5.1 SCALE: 1" = 1'-0"

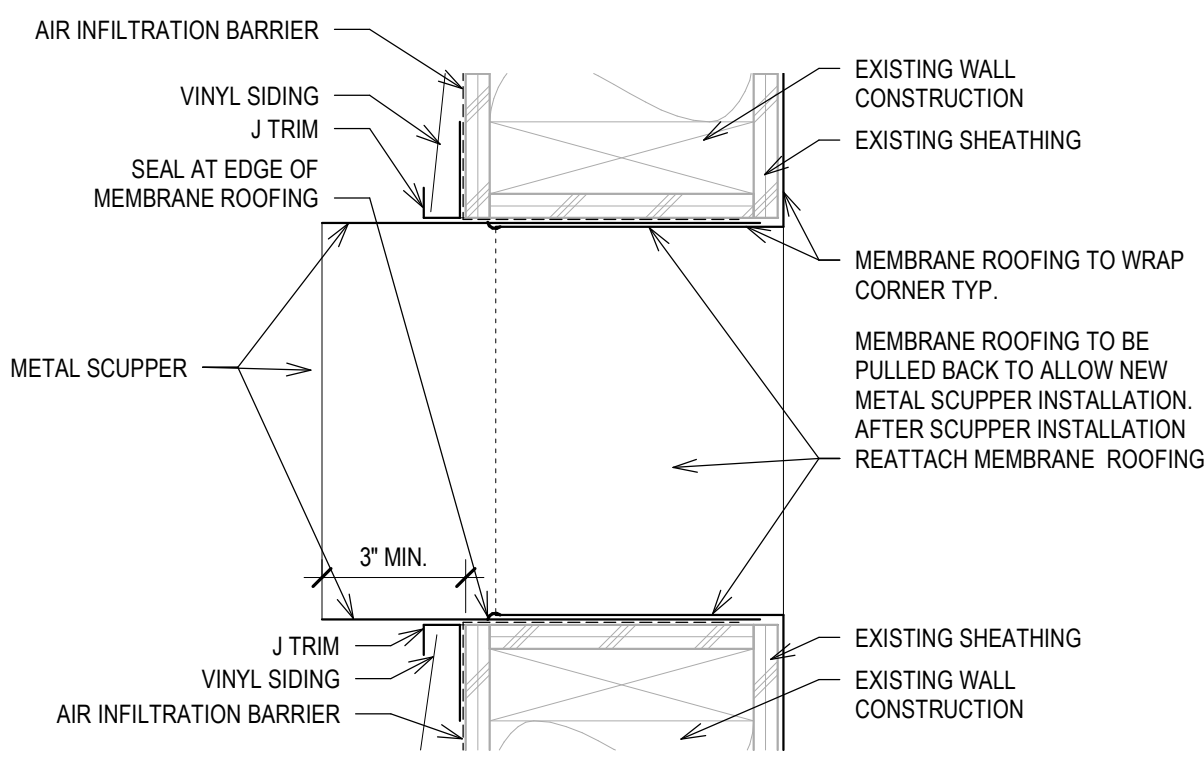

B DETAIL
A5.1 SCALE: 3" = 1'-0"

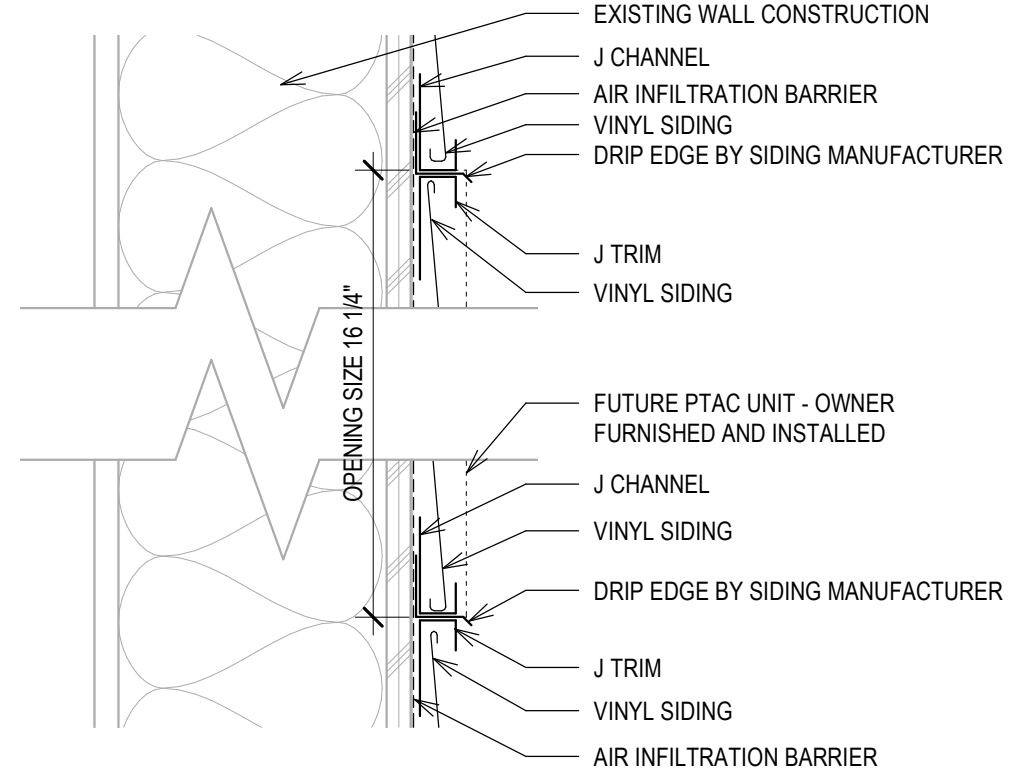

C DETAIL
A5.1 SCALE: 3" = 1'-0"

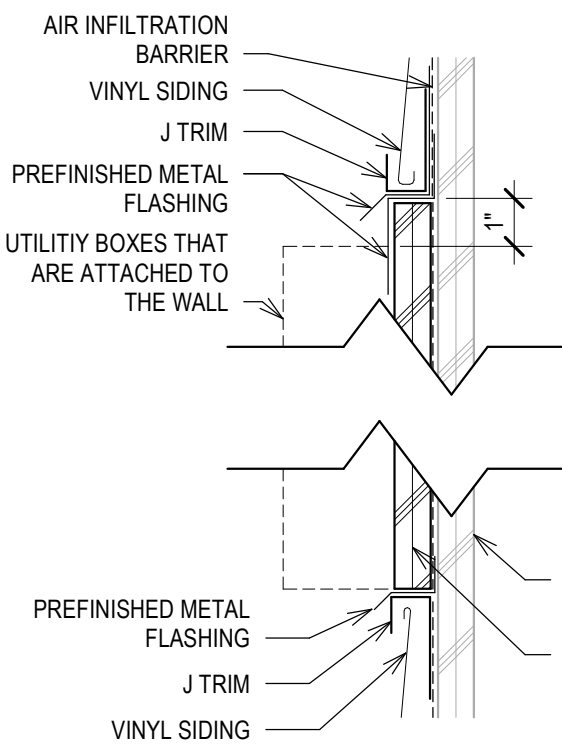

D DETAIL
A5.1 SCALE: 3" = 1'-0"

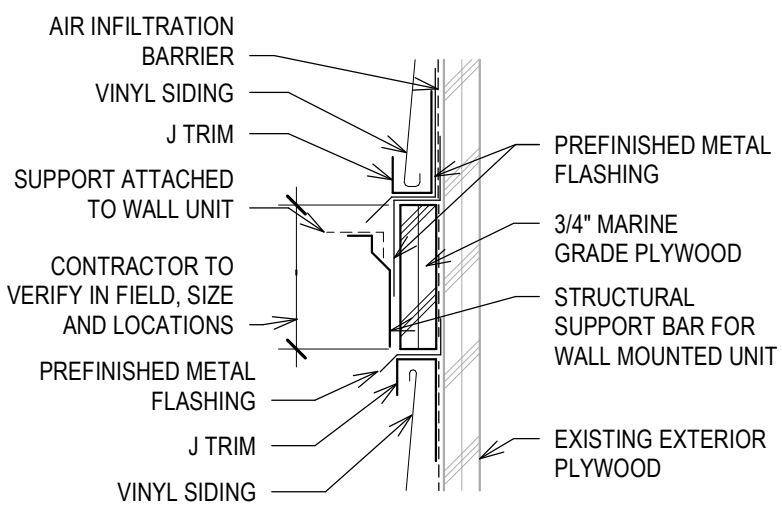

E DETAIL
A5.1 SCALE: 3" = 1'-0"

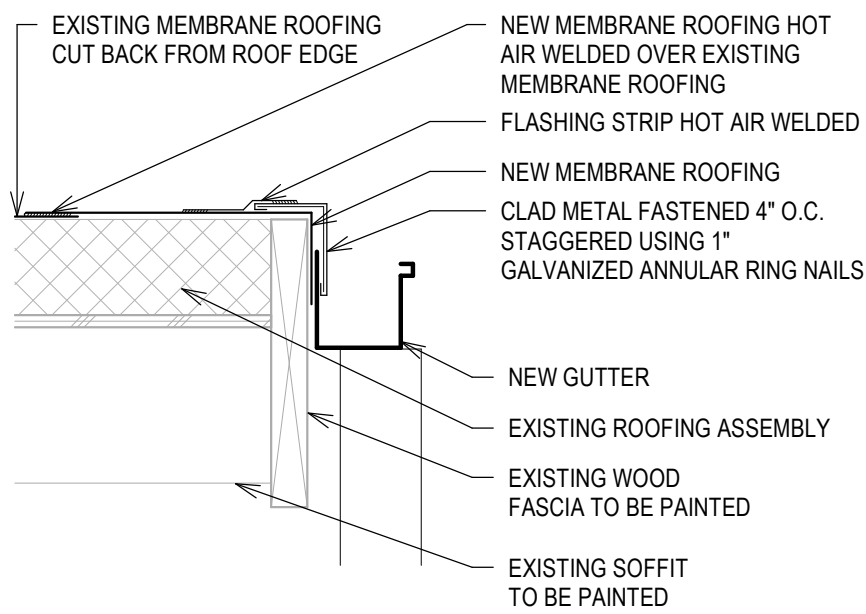

F DETAIL
A5.1 SCALE: 1 1/2" = 1'-0"

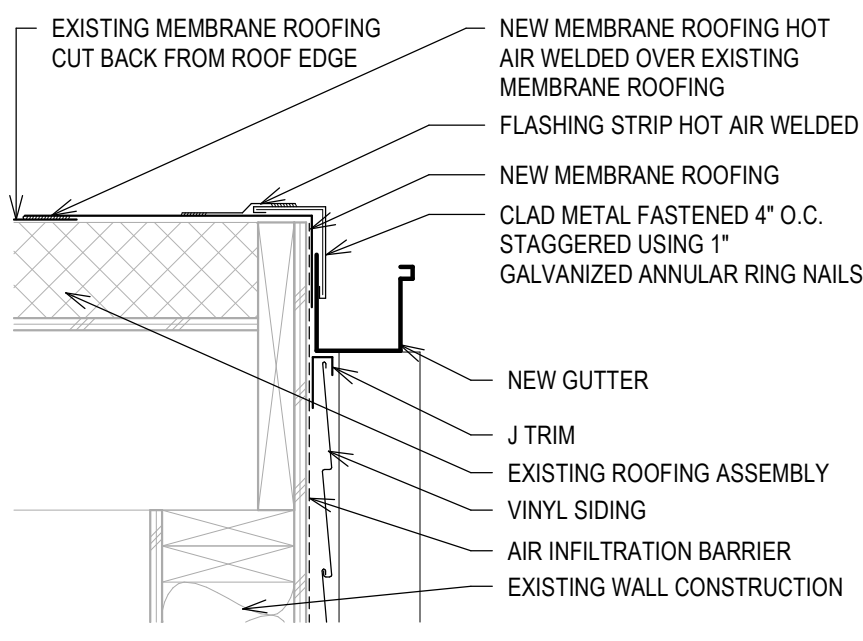

G DETAIL
A5.1 SCALE: 1 1/2" = 1'-0"

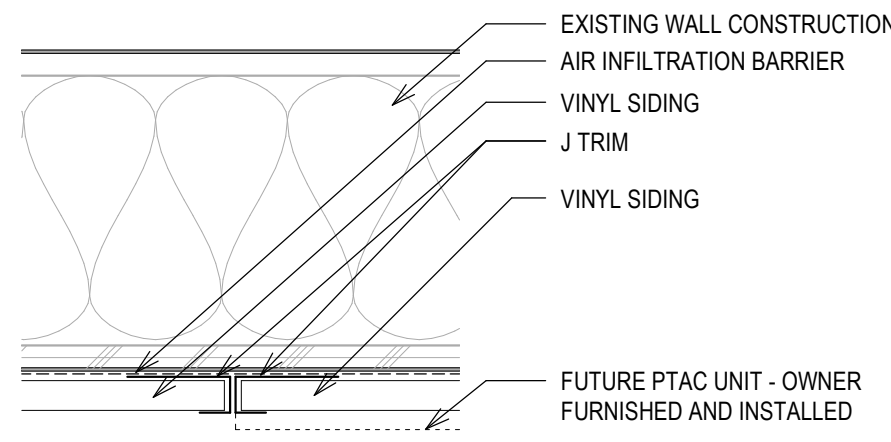

H DETAIL
A5.1 SCALE: 3" = 1'-0"

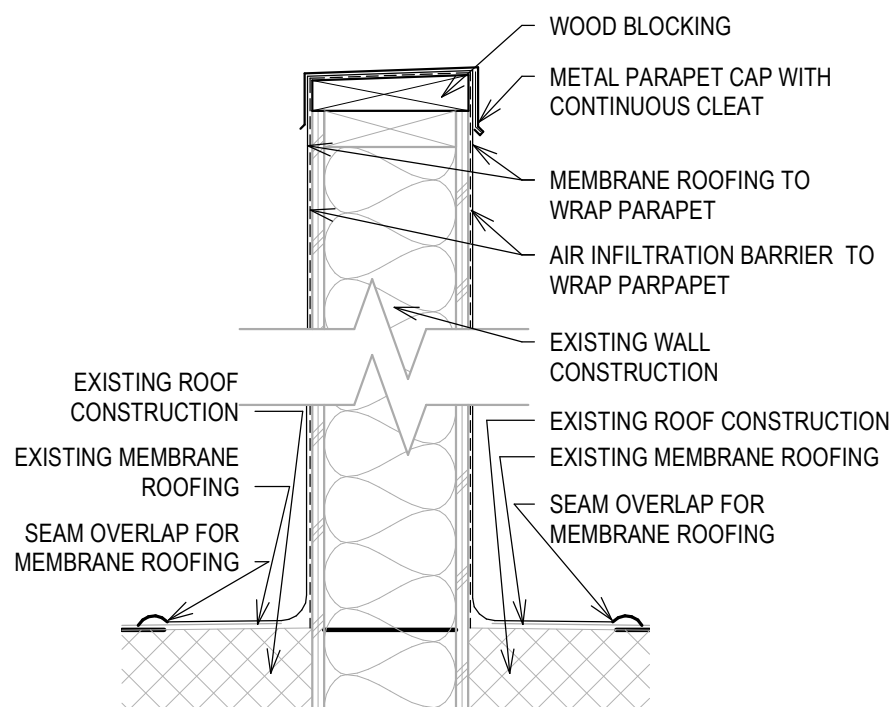

J DETAIL
A5.1 SCALE: 1 1/2" = 1'-0"

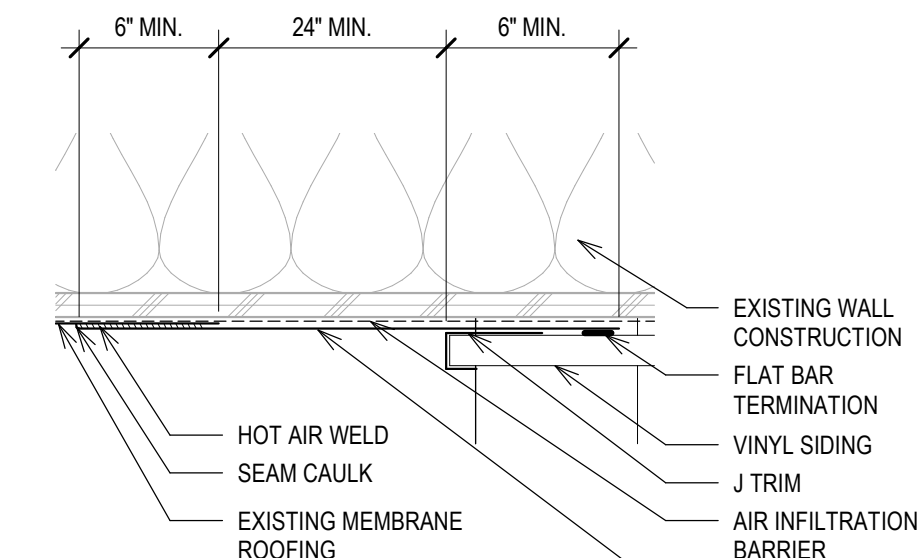

K DETAIL
A5.1 SCALE: 3" = 1'-0"

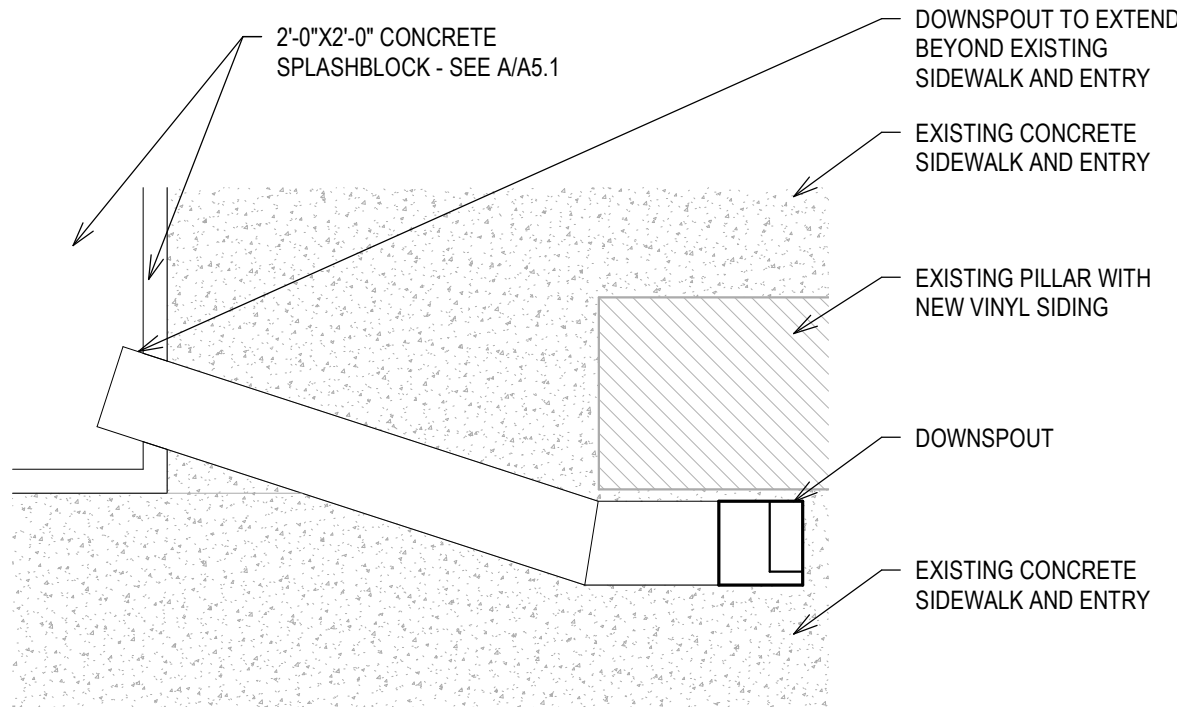

L DETAIL
A5.1 SCALE: 1 1/2" = 1'-0"

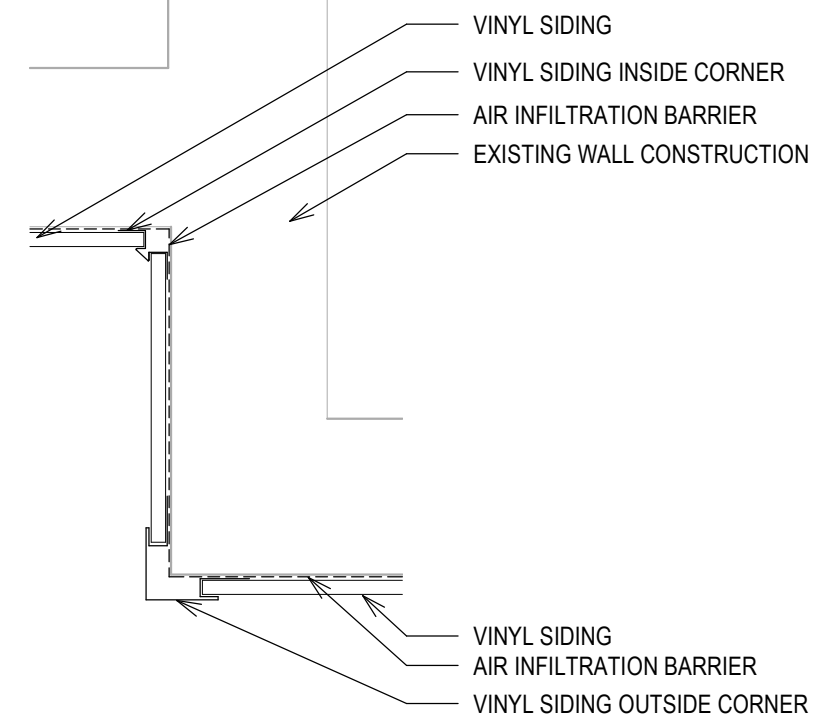

M DETAIL
A5.1 SCALE: 1 1/2" = 1'-0"

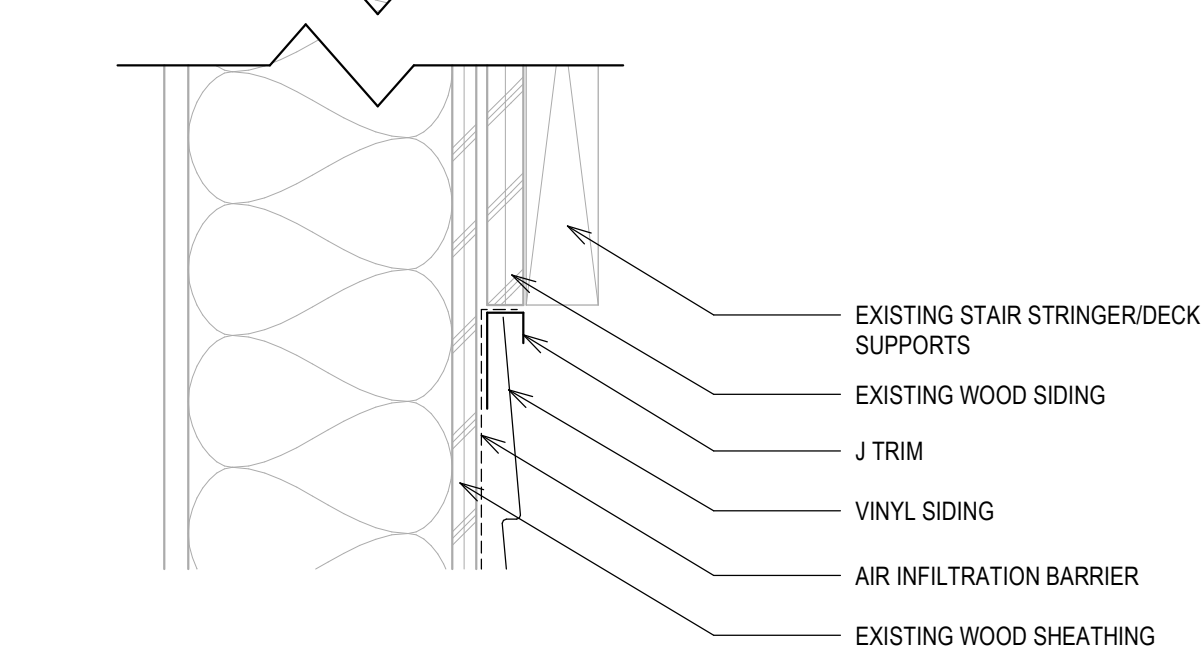
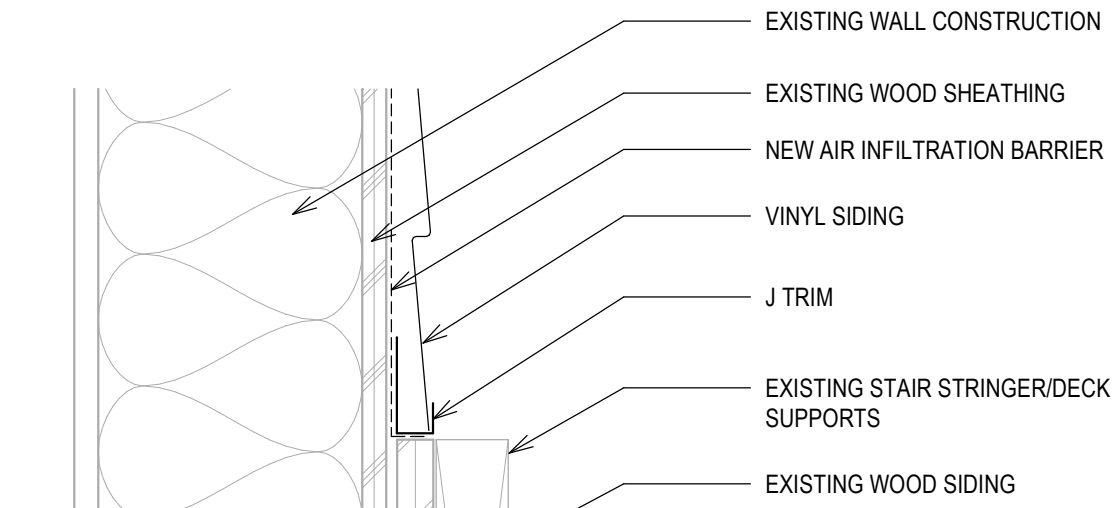

R DETAIL
A5.1 SCALE: 3" = 1'-0"

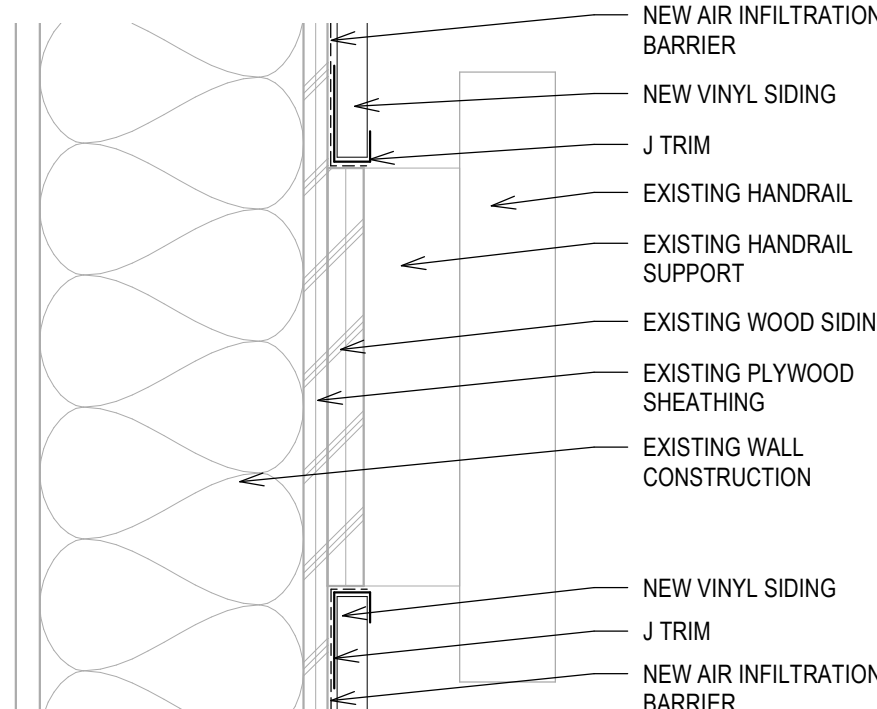

Q DETAIL
A5.1 SCALE: 3" = 1'-0"

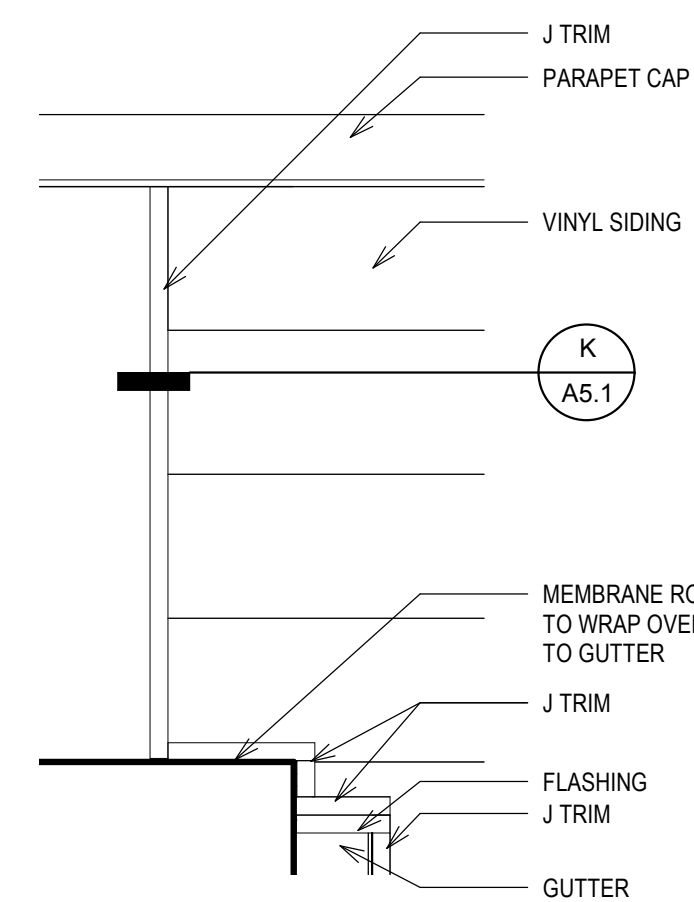

S DETAIL
A5.1 SCALE: 1 1/2" = 1'-0"

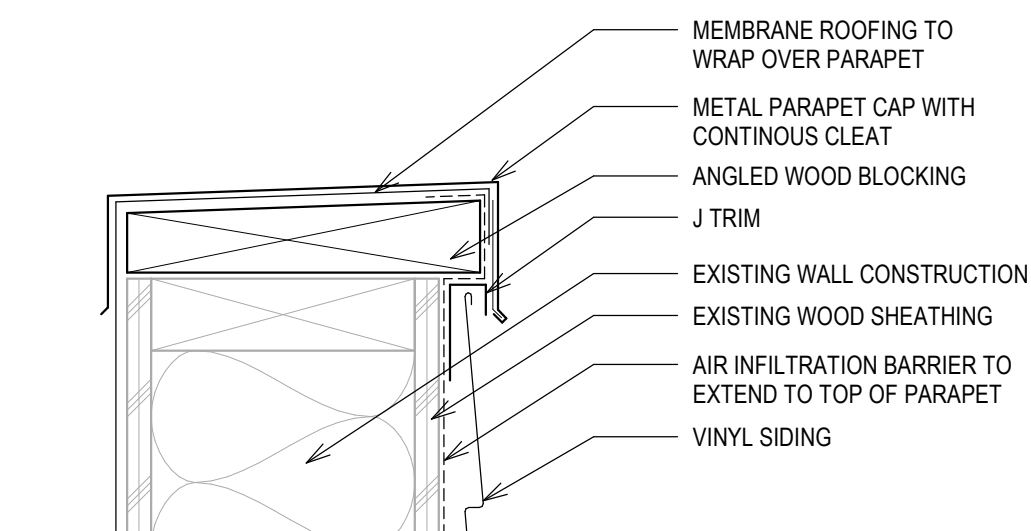

N DETAIL
A5.1 SCALE: 3" = 1'-0"

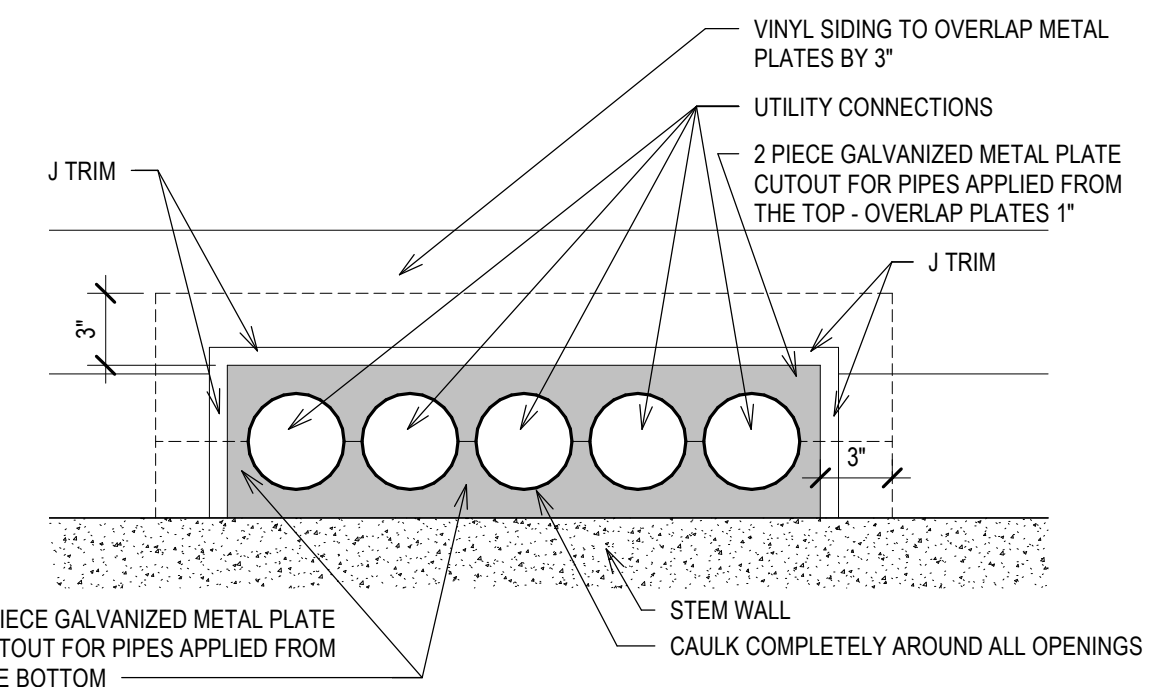

P DETAIL
A5.1 SCALE: 1 1/2" = 1'-0"

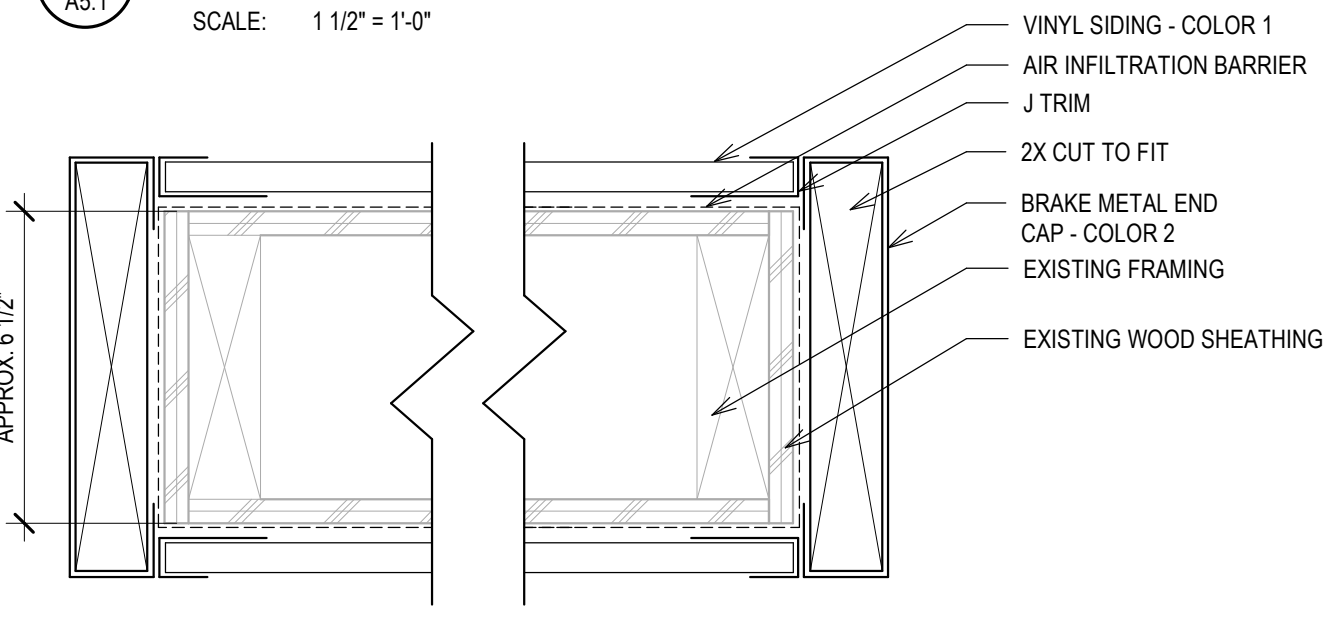

U DETAIL
A5.1 SCALE: 3" = 1'-0"

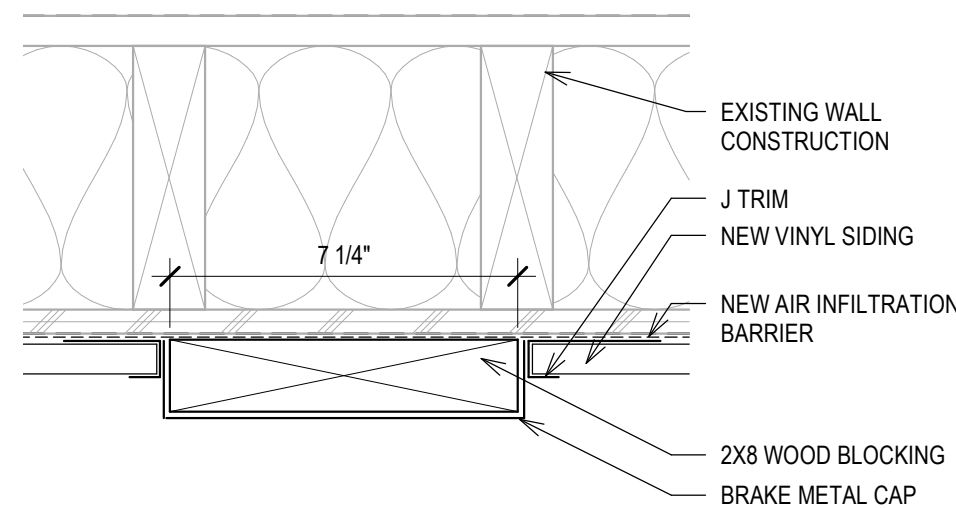

V DETAIL
A5.1 SCALE: 3" = 1'-0"

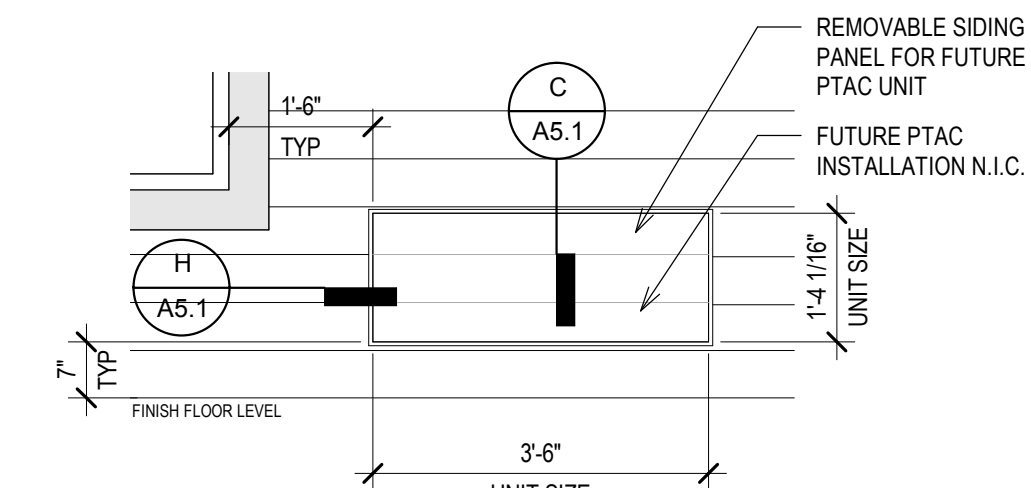

T DETAIL
A5.1 SCALE: 1/2" = 1'-0"

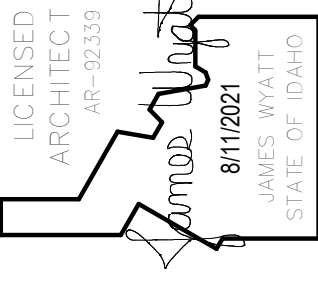

nbwarchitects p.a.
ARCHITECTURE / PLANNING / INTERIORS
950 JOHN DOBBS PARKWAY / P. O. BOX 2212 / IDAHO FALLS, IDAHO 83403-2212
(P) 208.522.8779 (F) 208.522.8785 (W) nbwarchitects.com

PROJECT: DPW 21239 ISU: PULLING COURTS SIDING AND WINDOW REPLACEMENT
756 S. 10TH AVE
POCATELLO, IDAHO 83201

SHEET TITLE: DETAILS

REVISIONS

PROJECT NO. 21001
DATE: AUGUST 2021
DRAWN BY: NBW
CHECKED BY: NBW

DRAWING NO.:

A5.1

1

A5.2

ELEVATION

SCALE: 3/4" = 1'-0"

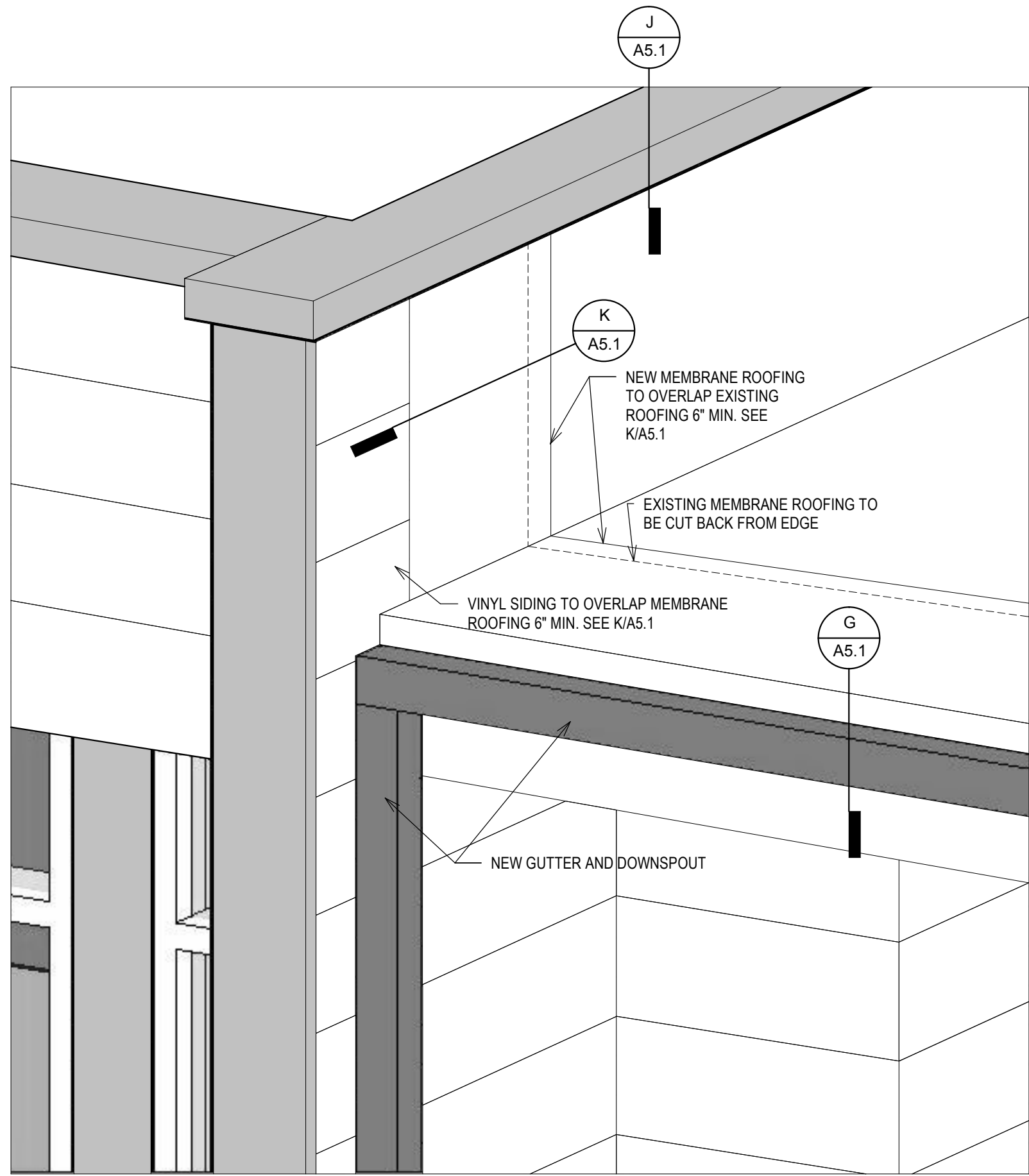
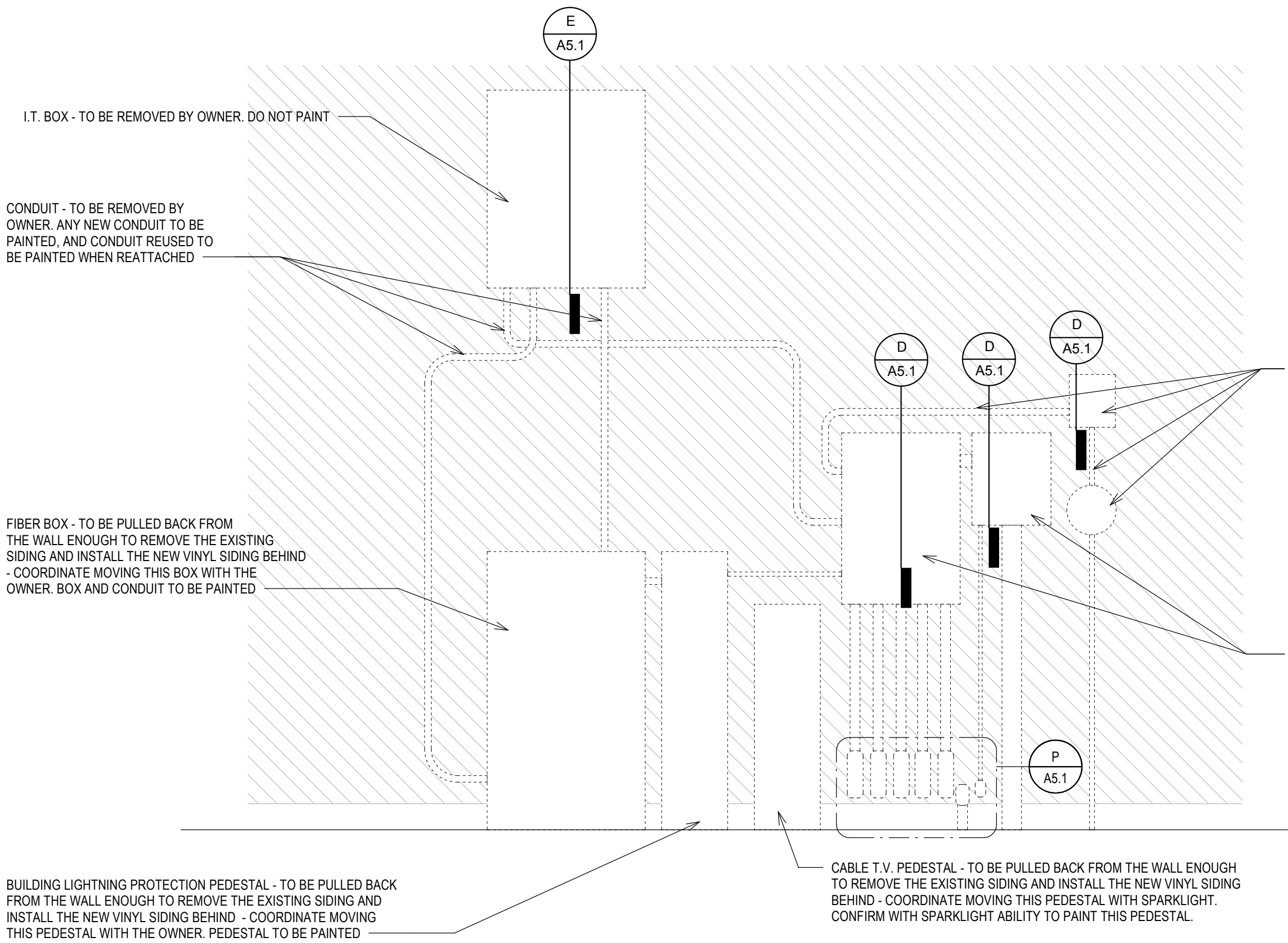

AXONOMETRIC

SCALE: 3/4" = 1'-0"

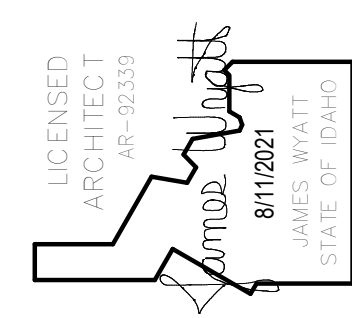

nbwarchitects p.a.
ARCHITECTURE / PLANNING / INTERIORS
950 JOHN BOHNS PARKWAY / P. O. BOX 2212 / IDAHO FALLS, IDAHO 83403-2212
(P) 208.522.8779 (F) 208.522.8785 (W) nbwarchitects.com

PROJECT: DPW 21239 ISU: PULLING COURTS SIDING AND WINDOW REPLACEMENT
756 S. 10TH AVE
POCATELLO, IDAHO 83201

SHEET TITLE: DETAILS

REVISIONS

PROJECT NO.
21001
DATE:
AUGUST 2021
DRAWN BY:
NBW
CHECKED BY:
NBW

DRAWING NO.:

A5.2

A6.1

Technical drawing of a wall section. On the left, a door is shown with a diagonal dashed line indicating its swing. To the right of the door is a window with horizontal bars. The wall is represented by a thick vertical line. On the right side of the wall, there are two rectangular openings. The top one is labeled 'A4-1' and the bottom one is labeled 'A2-1'. Both openings have a small rectangular section at the bottom, possibly representing a sill or a base.

