

ADDENDUM #1

Date: May 14, 2021

This Addendum applicable to work designated herein shall be understood to be and is an Addendum and as such shall be part of and included in the Contract.

To all bidders for furnishing all labor and materials necessary for:

DPW 21601 IDVS: REPLACE DOORS/HARDWARE/SECURITY, VET-P POCATELLO, ID NBW#21003

Failure to acknowledge receipt of this Addendum on the bid proposal form may result in rejection of your bid.

Addendum consists of: 1 page. Attached Documents consist of – Pre-bid Conference Agenda, Pre-bid Conference Signup Sheet, Sheet G1.0, Sheet A0.1, Sheet A1.0, Sheet A6.1, Sheet A6.2, Sheet A6.3, Sheet E0.0, Sheet E0.1, Sheet E1.0, Sheet E2.0, Sheet E2.1, Sheet E2.2, Sheet E2.3, Sheet E2.4, Sheet E2.5, Project Manual Cover Sheet, Specification Section 01 1000 - Summary

GENERAL ITEMS

1. The complete drawing set is being reissued with the Idaho Division of Building Safety stamp of approval.
2. The cover sheet for the Project Manual is being reissued with the Idaho Division of Building Safety Stamp of approval.
3. Attached are the Pre-bid Conference Agenda and Signup Sheet for your records.

ARCHITECTURAL ITEMS

1. Project Manual Section 01 1000 - Summary has been replaced – see attached.

END OF ADDENDUM NO.1

Pre-bid Conference

May 13, 2021 – 2:00pm MST

DPW 21601 IDVS: Replace Doors/Hardware/Security, VET-P

Architect's Project Manager: Nick Hansen Phone - 208-522-8779 Email - nrh@nbwarchitects.com	Project description: Replacing interior wood doors and exterior hollow metal doors, door hardware and security systems. Work also includes upgrading access control and wander management sensors. Work will include patch and repair of existing finishes.	
DPW Project Manager Elaine Hill Phone - 208-332-1925	Pocatello Veterans Home Representative Cornell Bruce Phone - 208-235-7800 Email - cornell.bruce@veterans.idaho.gov	
Building square footage: N/A Site Area: N/A	Bid submission date and time: May 25 th , 2021 2:00 PM MST	Bid submission location: DPW Field Office, 611 Wilson Avenue, Suite 1, Pocatello, Idaho 83201
Building permit issued by: DBS	Construction Time: 120 Calendar Days	Liquidated damages/ day: \$500.00
Unusual conditions: There are COVID 19 protocols in place. Please reference Project Manual Section 01 1000 1.19 (this will be updated by Addendum #1). Work shall not proceed on both sides of any one hallway at the same time. The work must be staged such that a minimum of one side of each hallway is always accessible to the residents. Any door that is removed, must be replaced the same day it is removed. Please reference Project Manual Section 01 1000 1.7 (this will be updated by Addendum #1).		

1. **Bidders List:**
 - a. Ormond Builders
2. **Bidding Information:**
 - a. The estimated cost of construction is \$145,000.00
 - b. This project is subject to Davis Bacon. The successful bidder must comply with all Davis Bacon requirements.
 - c. The successful bidder must register with the Federal System for Award Management.
 - d. A Public Works Contractors License for the State of Idaho is required to bid on this work.
3. **Addenda:**
 - a. All addenda will be issued by the Architect, by email, at least four (4) days prior to bid opening.
 - b. All verbal agreements or instructions must be confirmed by written addenda.



Members of the American Institute of Architects

- c. Contractors are to bid the contract documents. Review documents carefully. Additional payments to the Contractor will not be made for items shown or specified in documents.
 - d. Requests for clarification shall be in writing and received by the architect ten (10) calendar days minimum prior to bid opening.
4. **Bid Opening:**
- a. Sealed bids will be accepted up to the specified time. Bidding will be closed at the exact specified time. Bids will be opened and reviewed in a meeting following the time for receipt of bids.
 - b. Bids are to be submitted as outlined in the Project Manual.
 - c. The bid form used will be the form provided. Faxed bids are not acceptable.
 - d. The Owner reserves the right to reject any or all bids and to waive any irregularity therein.
 - e. If all addenda are not acknowledged by number (1,2,3, etc.), on the bid form or if the bid form is not signed, all blanks not filled in or otherwise improperly filled out, the bid will be considered non-responsive.
 - f. The bid amount is to be listed in both written and numerical form. If there is a discrepancy between the two, the written amount will be used.
5. **Additional Items of Discussion:**
- a. No substitutions of materials or products not authorized by addendum.
 - b. Proof of vaccination is not required to work on this project.
 - c. For downloading documents: www.nbwarchitects.com
Click on "Current Bidding Projects"
 - d. Nathan Powers will be at the DPW Field Office 2 hours prior to the Bid Opening.





Pre-Bid Conference Sign-in Sheet

Project Name: DPW 21601 IDVS: Replace Doors/Hardware/Security, VET-P
All attendees joined via remote video conference.

In Attendance:	Company:	Contact:
1. Elaine Hill	DPW	208-332-1925
2. Margie Kennedy	DPW	208-332-1917
3. Nick Hansen	NBW Architects	nrh@nbwarchitects.com 208-522-8779
4. Nathan Powers	DPW	208-244-3796
5. Cornell Bruce	Pocatello Veterans Home	208-235-7800
6. Austin Garrett	Ormond Builders	agarrett@ormondbuilders.com
7. Wes Atkinson	Apex Security	wesa@apexboise.com
8. Josiah Dahlstrom	Pocatello Veterans Home	208-235-7800
9.		
10.		
11.		
12.		
13.		
14.		
15.		

REMODEL FOR: 21601 IDVS: DOORS/HARDWARE/SECURITY, VET-P

1957 ALVIN RICKEN DR.
POCATELLO, IDAHO 83201

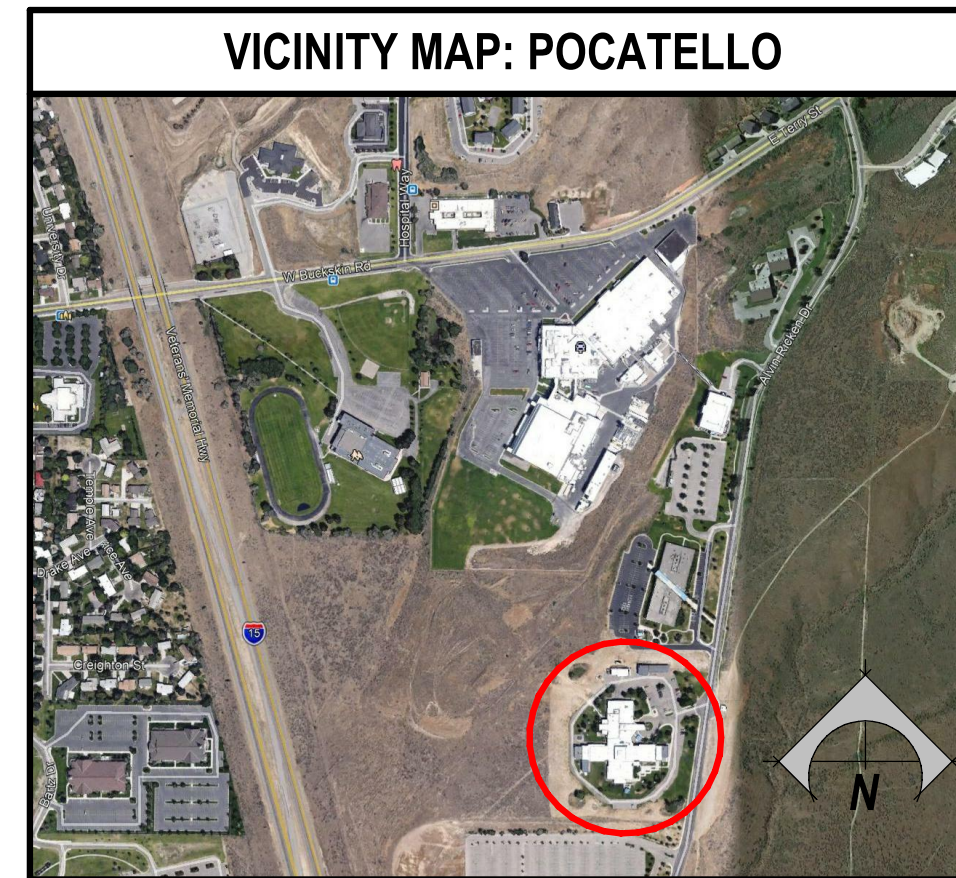

SYMBOLS LEGEND

<p>SECTION</p> <p>DETAIL NUMBER SECTION TITLE TAG PAGE NUMBER</p> <p>SCALE: 1/4" = 1'-0"</p>	<p>DETAIL</p> <p>DETAIL NUMBER DETAIL TITLE TAG PAGE NUMBER</p> <p>SCALE: 1/4" = 1'-0"</p>	<p>ELEVATION</p> <p>DETAIL NUMBER INT. ELEV. TITLE TAG PAGE NUMBER</p> <p>SCALE: 1/4" = 1'-0"</p>	<p>ELEVATION</p> <p>DETAIL NUMBER EXT. ELEV. TITLE TAG PAGE NUMBER</p> <p>SCALE: 1/4" = 1'-0"</p>	<p>TITLE</p> <p>MAIN TITLE TAG SCALE: 1/4" = 1'-0"</p>	<p>ELEVATION TAG</p> <p>ELEV. 100'-0" FINISHED FLOOR</p>	<p>BREAK LINE</p> <p>SECTION NUMBER</p> <p>SECTION TAG</p> <p>SECTION NUMBER</p> <p>DETAIL NUMBER</p> <p>DETAIL TAG</p> <p>DETAIL NUMBER</p> <p>DETAIL TAG</p> <p>DETAIL NUMBER</p> <p>INTERIOR ELEV. TAG</p> <p>DETAIL NUMBER</p> <p>ROOM</p> <p>ROOM NAME</p> <p>ROOM NAME TAG</p> <p>ROOM NUMBER</p> <p>NORTH ARROW</p>	<p>REVISION TAG</p> <p>CEILING TYPE</p> <p>CEILING TAG</p> <p>CEILING HEIGHT</p> <p>DOOR TYPE TAG</p> <p>WINDOW TYPE TAG</p> <p>FLOOR TYPE TAG</p> <p>ROOF TYPE TAG</p> <p>STRUCTURAL MATERIAL TYPE - CSI DIVISIONS</p> <p>STRUCTURAL MATERIAL WIDTH</p> <p>WALL TYPE TAG</p> <p>WALL'S FIRE RATING IN HOURS</p> <p>UNIQUE WALL TYPE CONFIGURATION</p>	<p>ROOM FINISHES TAG</p> <p>PLAN WEST WALL FINISH</p> <p>WALL BASE MATERIAL</p> <p>ADDITIONAL FINISH NOTES</p> <p>PLAN SOUTH WALL FINISH</p> <p>PLAN NORTH WALL FINISH</p> <p>FLOOR FINISH</p> <p>ADDITIONAL FINISH NOTES</p> <p>PLAN EAST WALL FINISH</p>
---	---	--	--	---	---	--	---	---

ABBREVIATIONS

#	- NUMBER OR POUND
&	- AND
A.F.F.	- ABOVE FINISH FLOOR
AL	- ALUMINUM
ALUM.	- ALUMINUM
B.O.	- BOTTOM OF
CMU	- CONCRETE MASONRY UNIT
CONC.	- CONCRETE
CONT.	- CONTINUOUS
DEMO.	- DEMOLITION OR DEMOLISH
DIA.	- DIAMETER
DN	- DOWN
EA.	- EACH
EIFS	- EXTERIOR INSULATION & FINISHING SYSTEM
ELEC.	- ELECTRICAL
ELEV.	- ELEVATION
EQ.	- EQUAL
EQUIP.	- EQUIPMENT
EXT.	- EXTERIOR
F.F.	- FINISH FLOOR
FRP	- FIBERGLASS REINFORCED PLASTIC
GA.	- GALVE
GYP.	- GYPSUM
H.M.	- HOLLOW METAL
HR	- HOUR
HVAC	- HEATING, VENTILATING, & AIR CONDITION
I.D.	- INSIDE DIAMETER
I.M.P.	- INSULATED METAL PANEL
INSUL.	- INSULATION
INT.	- INTERIOR
MAX.	- MAXIMUM
MECH.	- MECHANICAL
MFR	- MANUFACTURER
MIN.	- MINIMUM
N.I.C.	- NOT IN CONTRACT
NO.	- NUMBER
O.C.	- ON CENTER
O.D.	- OUTSIDE DIAMETER
PLY	- PLYWOOD
PLUM.	- PLUMBING
PVC	- POLYVINYL CHLORIDE
RCP	- REFLECTED CEILING PLAN
REQD	- REQUIRED
SIM.	- SIMILAR
SPM	- SINGLE PLY MEMBRANE
STOR.	- STORAGE
STRUCT.	- STRUCTURAL
T.O.	- TOP OF
TYP.	- TYPICAL
U.N.O.	- UNLESS NOTED OTHERWISE
W/	- WITH
W.C.	- WATER CLOSET
WD	- WOOD

DESIGN TEAM

ARCHITECT	NBW ARCHITECTS, P.A. 990 JOHN ADAMS PARKWAY IDAHO FALLS, IDAHO 83401 PHONE: (208) 522-8779 FAX: (208) 522-8785
ELECTRICAL ENGINEERS	MUSGROVE ENGINEERING, P.A. 645 W 25TH STREET IDAHO FALLS, IDAHO 83402 PHONE: (208) 523-2862 FAX: (208) 523-2864

DRAWING INDEX

GENERAL	
G1.0	GENERAL INFORMATION
ARCHITECTURAL	
A0.1	DEMOLITION PLAN
A1.0	REFERENCE PLAN
A6.1	DOOR SCHEDULE
A6.2	DOOR HARDWARE SETS
A6.3	DOOR HARDWARE SETS
ELECTRICAL	
E0.0	ELECTRICAL COVER SHEET
E0.1	ELECTRICAL LEGENDS
E1.0	OVERALL ELECTRICAL SITE PLAN
E2.0	SECTION A ELECTRICAL PLAN
E2.1	SECTION B ELECTRICAL PLAN
E2.2	SECTION C1 ELECTRICAL PLAN
E2.3	SECTION C2 ELECTRICAL PLAN
E2.4	SECTION C3 ELECTRICAL PLAN
E2.5	SECTION D ELECTRICAL PLAN

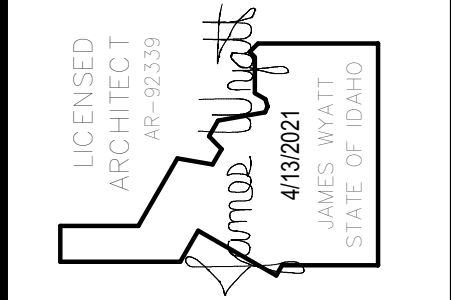

nbwarchitects.p.a.
ARCHITECTURE / PLANNING / INTERIORS
KEVIN R. BODILY, A.I.A. JAMES H. WYATT, A.I.A. GEOFF L. NELSON, A.I.A.
910 JOHN ADAMS PARKWAY / P.O. BOX 2212 / IDAHO FALLS, IDAHO 83403-2212
(208) 522-8779 (F) 208-522-8785 (W) nbwarchitects.com

REMODEL FOR:
21601 IDVS: DOORS/HARDWARE/SECURITY, VET-P
1957 ALVIN RICKEN DR.
POCATELLO, IDAHO 83201
GENERAL INFORMATION

DPW Project No. 2021601

This project incorporates the required program elements within the funding limitations authorized, and authorize the Division of Public Works to proceed with bidding of the project. If acceptable bids are received, I will approve awarding a contract and construction of the facilities in accordance with the plans and specifications.

Agency: IDVS

Agency Signature Authority: Tracy Schaner

Please Save before taking approval action.

Approval **Approved** Due: 15-Apr-2021

Name or Role	Status	Actions
1 Agency - Signature Authority	Approved Debbie Spence 31-Mar-2021 11:35 AM MST	
2 Project Manager	Approved Eva Hill 08-Apr-2021 10:13 AM MST	
3 Project Manager Senior	Approved Marge Kennedy (SR PM) 08-Apr-2021 10:27 AM MST	
4 DPW Administrator	Approved Pat Donaldson 08-Apr-2021 11:59 AM MST	



REVISIONS

1	DBS COMMENTS	2021-05-05
---	--------------	------------

PROJECT NO. 21003
DATE: APRIL 2021
DRAWN BY: NRH
CHECKED BY: NBW
DRAWING NO.: ADDENDUM #1

G1.0
REVISED 5/14/2021

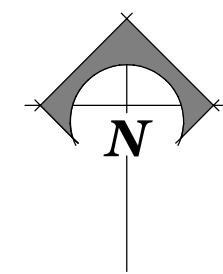
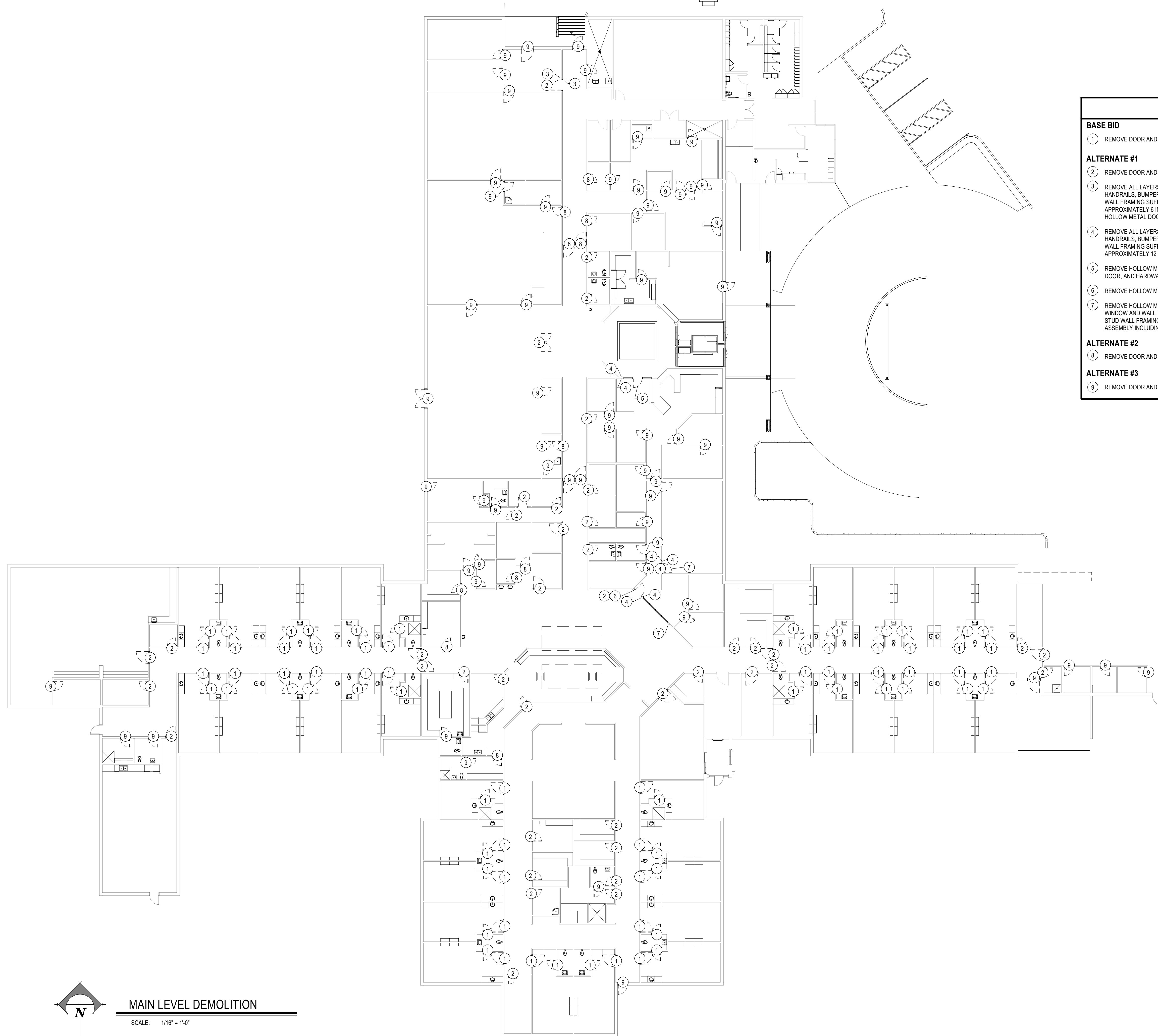

MAIN LEVEL DEMOLITION

SCALE: 1/16" = 1'-0"

KEYNOTES

BASE BID

- ① REMOVE DOOR AND HARDWARE COMPLETE.

ALTERNATE #1

- ② REMOVE DOOR AND HARDWARE COMPLETE.
- ③ REMOVE ALL LAYERS OF GYPSUM, FLOOR BASE, DOOR AND WALL TRIM, HANDRAILS, BUMPERS, ALL FINISHES, ADHESIVES, INSULATION AND STUD WALL FRAMING SUFFICIENT TO WIDEN DOOR OPENING IN STUD WALL BY APPROXIMATELY 6 INCHES TO ACCOMMODATE A 48" WIDE DOOR. REMOVE HOLLOW METAL DOOR FRAME.
- ④ REMOVE ALL LAYERS OF GYPSUM, FLOOR BASE, DOOR AND WALL TRIM, HANDRAILS, BUMPERS, ALL FINISHES, ADHESIVES, INSULATION AND STUD WALL FRAMING SUFFICIENT TO WIDEN DOOR OPENING IN STUD WALL BY APPROXIMATELY 12 INCHES TO ACCOMMODATE A 48" WIDE DOOR.
- ⑤ REMOVE HOLLOW METAL FRAME FOR DOOR AND WINDOWS, GLAZING, DOOR, AND HARDWARE COMPLETE.
- ⑥ REMOVE HOLLOW METAL DOOR FRAME
- ⑦ REMOVE HOLLOW METAL WINDOW FRAME, ALL LAYERS OF GYPSUM, WINDOW AND WALL TRIM, ALL FINISHES, ADHESIVES, INSULATION AND STUD WALL FRAMING SUFFICIENT TO MOVE THE ENTIRE WINDOW ASSEMBLY INCLUDING GLAZING AND FRAME APPROXIMATELY 12 INCHES.

ALTERNATE #2

- ⑧ REMOVE DOOR AND HARDWARE COMPLETE.

ALTERNATE #3

- ⑨ REMOVE DOOR AND HARDWARE COMPLETE.

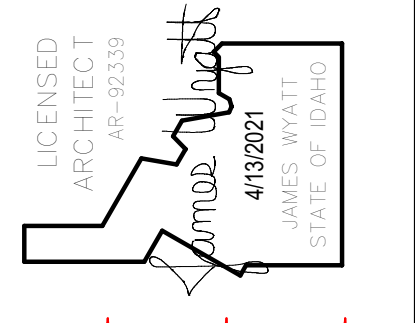

nbwarchitects.p.a.
 ARCHITECTURE / PLANNING / INTERIORS
 KEVIN R. BODILY, A.I.A. - JAMES H. WYATT, A.I.A. - GEOFF L. NELSON, A.I.A.
 950 JOHN HODGINS PARKWAY / P. O. BOX 2212 / IDAHO FALLS, IDAHO 83403-2212
 (P) 208.522.8779 (F) 208.522.8785 (W) nbwarchitects.com

REMODEL FOR:
21601 IDVS: DOORS/HARDWARE/SECURITY, VET-P
 1957 ALVIN RICKEN DR.
 POCATELLO, IDAHO 83201

SHEET TITLE:
 DEMOLITION PLAN

REVISIONS	
1	DBS COMMENTS 2021-05-05

PROJECT NO.
21003
 DATE:
APRIL 2021
 DRAWN BY:
NRH
 CHECKED BY:
NBW

DRAWING NO.: ADDENDUM #1



A0.1
 REVISED 5/14/2021

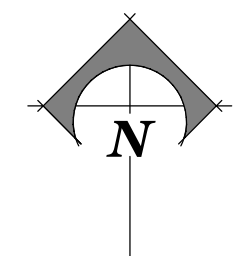
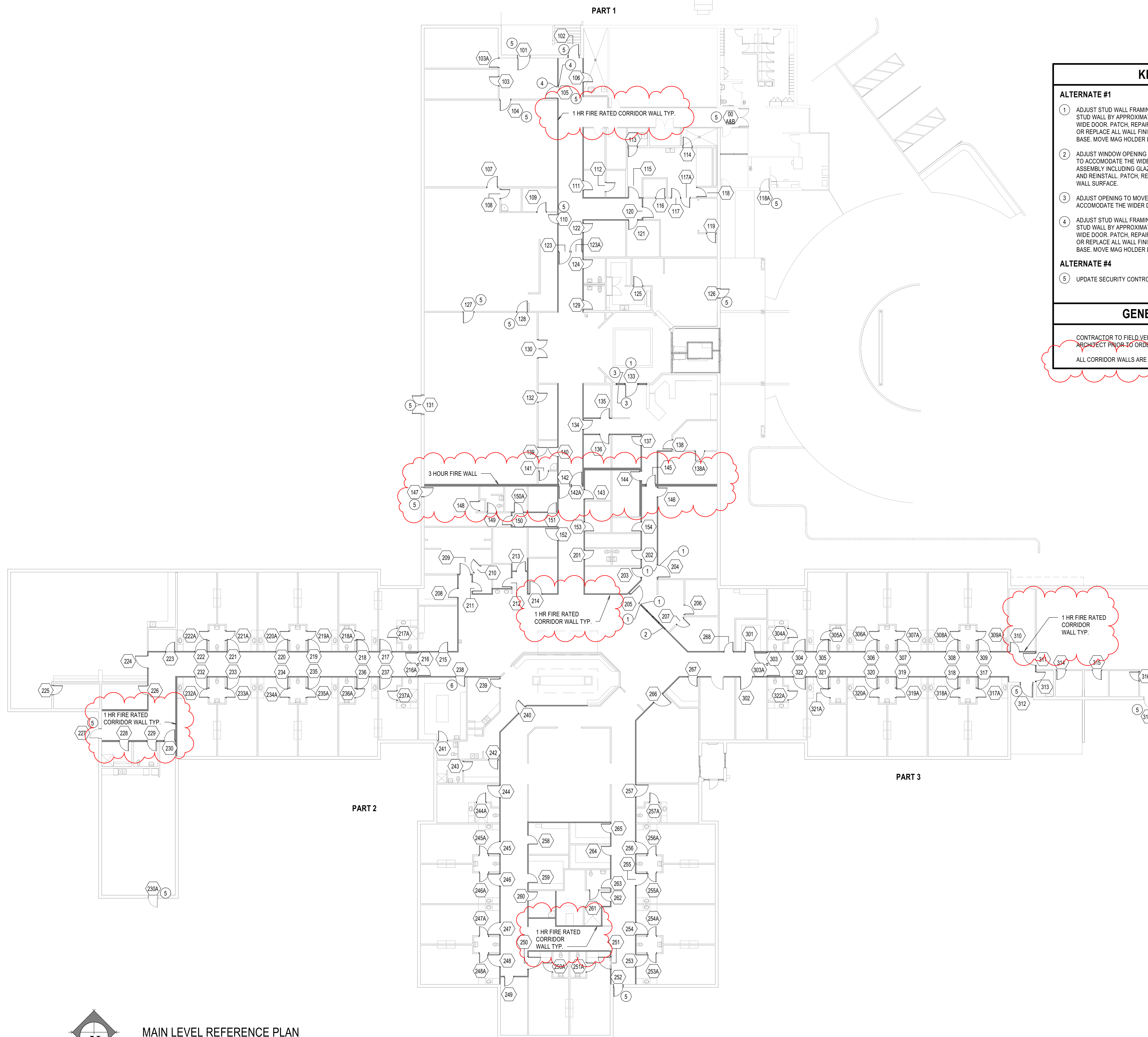

MAIN LEVEL REFERENCE PLAN
SCALE: 1/16" = 1'-0"

KEYNOTES

ALTERNATE #1

- ADJUST STUD WALL FRAMING SUFFICIENT TO WIDEN DOOR OPENING IN STUD WALL BY APPROXIMATELY 12 INCHES TO ACCOMMODATE A 48 INCH WIDE DOOR. PATCH, REPAIR AND PAINT GYPSUM AND PATCH AND REPAIR OR REPLACE ALL WALL FINISHES, TRIM, HANDRAILS, BUMPERS AND FLOOR BASE. MOVE MAG HOLDER LOCATION AS NECESSARY FOR WIDER DOOR.
- ADJUST WINDOW OPENING TO MOVE WINDOW APPROXIMATELY 12 INCHES TO ACCOMMODATE THE WIDER DOOR OPENING. MOVE THE ENTIRE WINDOW ASSEMBLY INCLUDING GLAZING AND FRAME APPROXIMATELY 12 INCHES AND REINSTALL. PATCH, REPAIR, AND PAINT WALL TO MATCH ADJACENT WALL SURFACE.
- ADJUST OPENING TO MOVE THE SIDELITE APPROXIMATELY 12 INCHES TO ACCOMMODATE THE WIDER DOOR OPENING.
- ADJUST STUD WALL FRAMING SUFFICIENT TO WIDEN DOOR OPENING IN STUD WALL BY APPROXIMATELY 6 INCHES TO ACCOMMODATE A 48 INCH WIDE DOOR. PATCH, REPAIR AND PAINT GYPSUM AND PATCH AND REPAIR OR REPLACE ALL WALL FINISHES, TRIM, HANDRAILS, BUMPERS AND FLOOR BASE. MOVE MAG HOLDER LOCATION AS NECESSARY FOR WIDER DOOR.

ALTERNATE #4

- UPDATE SECURITY CONTROLS - SEE ELECTRICAL

GENERAL NOTES

CONTRACTOR TO FIELD VERIFY ALL DOOR FUNCTIONS WITH THE ARCHITECT PRIOR TO ORDERING ANY NEW HARDWARE.

ALL CORRIDOR WALLS ARE 1 HOUR RATED

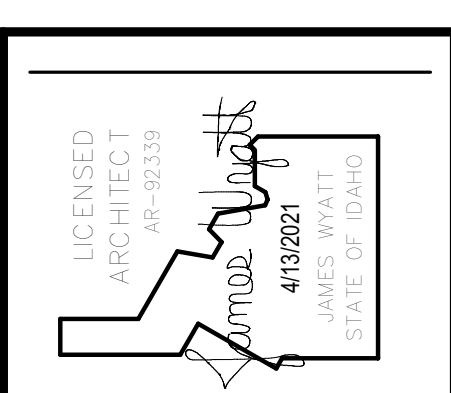

nbwarchitects.p.a.
ARCHITECTURE / PLANNING / INTERIORS
KEVIN R. BODILY, A.I.A. - JAMES H. WYATT, A.I.A. - GEOFF L. NIELSON, A.I.A.
950 JOHN HODGINS PARKWAY / P. O. BOX 2212 / IDAHO FALLS, IDAHO 83403-2212
(208) 208-522-8779 (F) 208-522-8785 (W) nbwarchitects.com

PROJECT: **REMODEL FOR:
21601 IDVS: DOORS/HARDWARE/SECURITY, VET-P**
1957 ALVIN RICKEN DR.
POCATELLO, IDAHO 83201

SHEET TITLE: **REFERENCE PLAN**

REVISIONS

1	DBS COMMENTS	2021-05-05
---	--------------	------------

PROJECT NO. 21003
DATE: APRIL 2021
DRAWN BY: NRH
CHECKED BY: NBW

DRAWING NO.: ADDENDUM #1



This approval shall not be construed to be an approval of any violation of, or variance from, Idaho's adopted codes, standards, laws or rules applicable to this project.

SEPARATE BUILDING PERMIT REQUIRED FOR CONSTRUCTION

A1.0
REVISED 5/14/2021

HW SET: 01 DOOR NUMBER: (INCLUDES BUT IS NOT LIMITED TO THE FOLLOWING DOORS) 00 AB 227 RE-USE EXISTING HARDWARE EXI REPAIR DOOR FRAME TO LIKE NEW CONDITION. REPLACE ANY DAMAGED HARDWARE.

HW SET: 02 DOOR NUMBER: (INCLUDES BUT IS NOT LIMITED TO THE FOLLOWING DOORS) 252 312 316A 1 EA TRIM 990-DT 626 VON 1 EA DELAYED EGRESS MAG M490DEP 12/24 VDC 628 SCE

REPAIR DOOR FRAME TO LIKE NEW CONDITION. REPLACE ANY DAMAGED HARDWARE. NOT AN EXIT. MAG LOCK NORMALLY ENGAGED. KEYPAD IN/OUT. USER PRESENTS PIN, MAG LOCKS RELEASE. USER DEPRESSES LEVER TO UNLATCH DOOR AND OPEN. UNAUTHORIZED EXIT. USER PUSHES DOOR, MAG LOCK ALARMS AND DELAYS DISENGAGEMENT FOR 15 SECONDS. INTERFACE REQUIRED WITH LIFE-SAFETY SYSTEM. MAG LOCK TO FAIL SAFE (DISENGAGED) IN A FIRE EVENT.

HW SET: 03 DOOR NUMBER: (INCLUDES BUT IS NOT LIMITED TO THE FOLLOWING DOORS) 101 1 EA PASSAGE SET T101 DANE 626 FAL 1 EA MAGNETIC LOCK M490P TJ490 ATS/LED 12/24 VDC 628 SCE

REPAIR FRAME TO LIKE NEW CONDITION. NOT AN EXIT. MAG LOCK NORMALLY ENGAGED. KEYPAD IN/OUT. USER PRESENTS PIN, MAG LOCKS RELEASE. USER DEPRESSES LEVER TO UNLATCH DOOR AND OPEN. INTERFACE REQUIRED WITH LIFE-SAFETY SYSTEM. MAG LOCK TO FAIL SAFE (DISENGAGED) IN A FIRE EVENT. DOOR POSITION IS MONITORED THROUGH MAG LOCK.

HW SET: 04 DOOR NUMBER: (INCLUDES BUT IS NOT LIMITED TO THE FOLLOWING DOORS) 118A 147 1 EA PASSAGE SET T101 DANE 626 FAL 1 EA MAGNETIC LOCK M490P TJ490 ATS/LED 12/24 VDC 628 SCE

REPAIR DOOR FRAME TO LIKE NEW CONDITION. REPLACE ANY DAMAGED HARDWARE. NOT AN EXIT. MAG LOCK NORMALLY ENGAGED. KEYPAD OUT. USER PRESENTS PIN, MAG LOCK RELEASES. USER DEPRESSES LEVER TO UNLATCH DOOR AND OPEN. INTERFACE REQUIRED WITH LIFE-SAFETY SYSTEM. MAG LOCK TO FAIL SAFE (DISENGAGED) IN A FIRE EVENT. DOOR POSITION IS MONITORED THROUGH MAG LOCK.

HW SET: 05 DOOR NUMBER: (INCLUDES BUT IS NOT LIMITED TO THE FOLLOWING DOORS) 102 126 1 EA FSIC RIM CYLINDER MATCH EXISTING HL KEY SYSTEM 626 SAR

MAG LOCK NORMALLY DISENGAGED. KEYPAD IN. USER ENTERS PIN, ELECTRIC STRIKE RELEASES. USER OPENS DOOR TO ENTER. WANDER GUARD SYSTEM TO ENGAGE MAG LOCK PREVENTING DOOR FROM OPENING AND SOUNDING LOCAL ALARM. MAG LOCK STAYS ENGAGED FOR 15 SECONDS BEFORE RELEASE FOR EXITING. INTERFACE REQUIRED WITH FIRE LIFE SAFETY SYSTEM FOR FAIL SAFE (RELEASE) OF MAG LOCK IN A FIRE EVENT. DOOR POSITION IS MONITORED BY ACCESS CONTROL/SECURITY SYSTEM.

HW SET: 06 DOOR NUMBER: (INCLUDES BUT IS NOT LIMITED TO THE FOLLOWING DOORS) 131 1 EA FSIC RIM CYLINDER MATCH EXISTING HL KEY SYSTEM 626 SAR

REPAIR DOOR FRAME TO LIKE NEW CONDITION. REPLACE ANY DAMAGED HARDWARE. MAG LOCKS NORMALLY DISENGAGED. KEY IN. WANDER GUARD SYSTEM TO ENGAGE MAG LOCKS PREVENTING DOOR FROM OPENING AND SOUNDS LOCAL ALARM. MAG LOCKS STAYS ENGAGED FOR 15 SECONDS BEFORE RELEASE FOR EXITING. INTERFACE REQUIRED WITH FIRE LIFE SAFETY SYSTEM FOR FAIL SAFE (RELEASE) OF MAG LOCKS IN A FIRE EVENT. DOOR POSITION IS MONITORED BY ACCESS CONTROL/SECURITY SYSTEM.

HW SET: 07 DOOR NUMBER: (INCLUDES BUT IS NOT LIMITED TO THE FOLLOWING DOORS) 105 1 EA CONT. HINGE 224HD 628 IVE

HW SET: 08 DOOR NUMBER: (INCLUDES BUT IS NOT LIMITED TO THE FOLLOWING DOORS) 110 238 3 EA HINGE 5BB1 4.5 X 4.5 652 IVE 1 EA STOREROOM LOCK T581J IC-SA DAN 626 FAL

CARD IN. USER PRESENTS CREDENTIAL, ELECTRIC STRIKE KEEPER RELEASES, USER OPENS DOOR TO ENTER. DOOR POSITION IS MONITORED THROUGH ACCESS CONTROL /SECURITY SYSTEM. REPAIR FRAME TO LIKE NEW CONDITION.

HW SET: 09 DOOR NUMBER: (INCLUDES BUT IS NOT LIMITED TO THE FOLLOWING DOORS) 115 3 EA BALL BEARING HINGES AS REQ'D BY EXISTING FRAME CONDITIONS 652 IVE

REPAIR FRAME TO LIKE NEW CONDITION. INTERFACE REQUIRED WITH FIRE-LIFE SAFETY SYSTEM FOR IMMEDIATE RELEASE OF WALL MAGNETS IN THE EVENT OF FIRE.

HW SET: 10 DOOR NUMBER: (INCLUDES BUT IS NOT LIMITED TO THE FOLLOWING DOORS) 242 3 EA BALL BEARING HINGES AS REQ'D BY EXISTING FRAME CONDITIONS 652 IVE

REPAIR FRAME TO LIKE NEW CONDITION.

HW SET: 11 DOOR NUMBER: (INCLUDES BUT IS NOT LIMITED TO THE FOLLOWING DOORS) 133 1 EA CONT. HINGE 224HD 628 IVE 1 EA ENTRY / OFFICE LOCK T521J IC-SA DAN 626 FAL

HW SET: 12 DOOR NUMBER: (INCLUDES BUT IS NOT LIMITED TO THE FOLLOWING DOORS) 142 3 EA BALL BEARING HINGES AS REQ'D BY EXISTING FRAME CONDITIONS 652 IVE

REPAIR FRAME TO LIKE NEW CONDITION. INTERFACE REQUIRED WITH FIRE-LIFE SAFETY SYSTEM FOR IMMEDIATE RELEASE OF WALL MAGNETS IN THE EVENT OF FIRE.

HW SET: 13 DOOR NUMBER: (INCLUDES BUT IS NOT LIMITED TO THE FOLLOWING DOORS) 142A 3 EA BALL BEARING HINGES AS REQ'D BY EXISTING FRAME CONDITIONS 652 IVE

REPAIR FRAME TO LIKE NEW CONDITION. INTERFACE REQUIRED WITH FIRE-LIFE SAFETY SYSTEM FOR IMMEDIATE RELEASE OF WALL MAGNETS IN THE EVENT OF FIRE.

HW SET: 14 DOOR NUMBER: (INCLUDES BUT IS NOT LIMITED TO THE FOLLOWING DOORS) 122 134 143 145 151 152 302 310 3 EA BALL BEARING HINGES AS REQ'D BY EXISTING FRAME CONDITIONS 652 IVE

REPAIR FRAME TO LIKE NEW CONDITION. INTERFACE REQUIRED WITH FIRE-LIFE SAFETY SYSTEM FOR IMMEDIATE RELEASE OF WALL MAGNETS IN THE EVENT OF FIRE.

HW SET: 15 DOOR NUMBER: (INCLUDES BUT IS NOT LIMITED TO THE FOLLOWING DOORS) 213 214 215 224 226 228 258 3 EA BALL BEARING HINGES AS REQ'D BY EXISTING FRAME CONDITIONS 652 IVE

REPAIR FRAME TO LIKE NEW CONDITION.

HW SET: 16 DOOR NUMBER: (INCLUDES BUT IS NOT LIMITED TO THE FOLLOWING DOORS) 259 301 3 EA BALL BEARING HINGES AS REQ'D BY EXISTING FRAME CONDITIONS 652 IVE

REPAIR FRAME TO LIKE NEW CONDITION.

HW SET: 17 DOOR NUMBER: (INCLUDES BUT IS NOT LIMITED TO THE FOLLOWING DOORS) 205 3 EA HINGE 5BB1 4.5 X 4.5 652 IVE

INTERFACE REQUIRED WITH FIRE-LIFE SAFETY SYSTEM FOR IMMEDIATE RELEASE OF WALL MAGNETS IN THE EVENT OF FIRE.

HW SET: 18 DOOR NUMBER: (INCLUDES BUT IS NOT LIMITED TO THE FOLLOWING DOORS) 209 3 EA BALL BEARING HINGES AS REQ'D BY EXISTING FRAME CONDITIONS 652 IVE

REPAIR FRAME TO LIKE NEW CONDITION.

HW SET: 19 DOOR NUMBER: (INCLUDES BUT IS NOT LIMITED TO THE FOLLOWING DOORS) 217 218 219 220 221 222 232 233 234 235 236 237 244 245 246 247 248 250 251 253 254 255 256 257 304 305 306 307 308 309 309A 317 318 319 320 321 322

HW SET: 20 DOOR NUMBER: (INCLUDES BUT IS NOT LIMITED TO THE FOLLOWING DOORS) 311 3 EA BALL BEARING HINGES AS REQ'D BY EXISTING FRAME CONDITIONS 652 IVE

REPAIR FRAME TO LIKE NEW CONDITION. EXCEPTION FOR PATIENT ROOMS OFF RATED CORRIDOR - NO CLOSER REQUIRED.

HW SET: 21 DOOR NUMBER: (INCLUDES BUT IS NOT LIMITED TO THE FOLLOWING DOORS) 311 3 EA BALL BEARING HINGES AS REQ'D BY EXISTING FRAME CONDITIONS 652 IVE

INTERFACE REQUIRED WITH FIRE-LIFE SAFETY SYSTEM FOR IMMEDIATE RELEASE OF WALL MAGNETS IN THE EVENT OF FIRE.

HW SET: 22 DOOR NUMBER: (INCLUDES BUT IS NOT LIMITED TO THE FOLLOWING DOORS) 106 111 140 3 EA BALL BEARING HINGES AS REQ'D BY EXISTING FRAME CONDITIONS 652 IVE

REPAIR FRAME TO LIKE NEW CONDITION.

HW SET: 23 DOOR NUMBER: (INCLUDES BUT IS NOT LIMITED TO THE FOLLOWING DOORS) 124 129 201 211 229 262 2 EA HINGE 5BB1 4.5 X 4.5 652 IVE

REPAIR FRAME TO LIKE NEW CONDITION. USER PUSHES ACTUATOR TO RELEASE ELECTRIC STRIKE AND ENTER, OR DEPRESSES LEVER TO RETRACT LATCH TO ENTER. FOR PRIVACY USER PUSHES BUTTON IN LEVER LOCKING OUTSIDE LEVER, AND PUSHES PUSH BUTTON TO TURN OFF EXTERIOR ACTUATOR. TO EXIT, USER PUSHES ACTUATOR TO ENGAGE AUTO OPERATOR OR DEPRESSES LEVER TO RETRACT LATCH AND OPEN DOOR. DOOR POSITION SWITCH TO TURN ON EXTERIOR ACTUATOR WHEN CONTACT IS OPENED.

HW SET: 24 DOOR NUMBER: (INCLUDES BUT IS NOT LIMITED TO THE FOLLOWING DOORS) 202 210 241 263 3 EA HINGE 5BB1 4.5 X 4.5 652 IVE

REPAIR FRAME TO LIKE NEW CONDITION.

HW SET: 25 DOOR NUMBER: (INCLUDES BUT IS NOT LIMITED TO THE FOLLOWING DOORS) 123 216 303 3 EA BALL BEARING HINGES AS REQ'D BY EXISTING FRAME CONDITIONS 652 IVE

REPAIR FRAME TO LIKE NEW CONDITION. INTERFACE REQUIRED WITH FIRE-LIFE SAFETY SYSTEM FOR IMMEDIATE RELEASE OF WALL MAGNETS IN THE EVENT OF FIRE.

HW SET: 26 DOOR NUMBER: (INCLUDES BUT IS NOT LIMITED TO THE FOLLOWING DOORS) 123A 216A 303A 3 EA BALL BEARING HINGES AS REQ'D BY EXISTING FRAME CONDITIONS 652 IVE

REPAIR FRAME TO LIKE NEW CONDITION. INTERFACE REQUIRED WITH FIRE-LIFE SAFETY SYSTEM FOR IMMEDIATE RELEASE OF WALL MAGNETS IN THE EVENT OF FIRE.

HW SET: 27 DOOR NUMBER: (INCLUDES BUT IS NOT LIMITED TO THE FOLLOWING DOORS) 123 216 303 3 EA BALL BEARING HINGES AS REQ'D BY EXISTING FRAME CONDITIONS 652 IVE

REPAIR FRAME TO LIKE NEW CONDITION. INTERFACE REQUIRED WITH FIRE-LIFE SAFETY SYSTEM FOR IMMEDIATE RELEASE OF WALL MAGNETS IN THE EVENT OF FIRE.

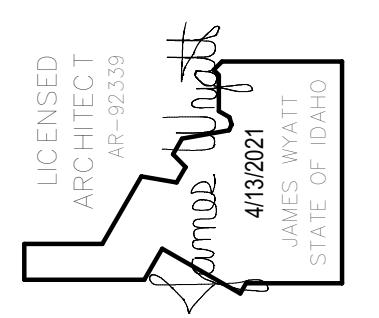

nbwarchitects.p.a. ARCHITECTURE / PLANNING / INTERIORS KEVIN R. BODILY, A.I.A. JAMES H. WYATT, A.I.A. GEOFF L. NELSON, A.I.A. 910 JOHN HODGINS PARKWAY / P. O. BOX 2212 / IDAHO FALLS, IDAHO 83403-2212 (P) 208-522-8779 (F) 208-522-8785 (W) nbwarchitects.com

REMODEL FOR: 21601 IDVS: DOORS/HARDWARE/SECURITY, VET-P 1957 ALVIN RICKEN DR. POCATELLO, IDAHO 83201

PROJECT: SHEET TITLE: DOOR HARDWARE SETS

REVISIONS table with 1 revision: DBS COMMENTS 2021-05-05

PROJECT NO. 21003 DATE: APRIL 2021 DRAWN BY: NRH CHECKED BY: NBW DRAWING NO.: ADDENDUM #1

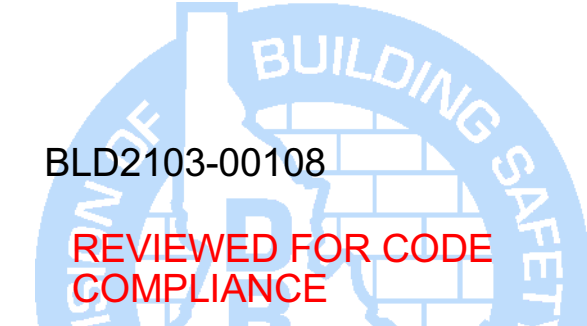

This approval shall not be construed to be an approval of any violation of, or variance from, Idaho's adopted codes, standards, laws or rules applicable to this project. SEPARATE BUILDING PERMIT REQUIRED FOR CONSTRUCTION

A6.2 REVISED 5/14/2021

HW SET: 27
DOOR NUMBER: (INCLUDES BUT IS NOT LIMITED TO THE FOLLOWING DOORS)

117	117A				
3	EA	BALL BEARING HINGES	AS REQ'D BY EXISTING FRAME CONDITIONS	652	
1	EA	PUSH PLATE	8200 4" X 16"	630	
1	EA	SURFACE CLOSER	SC71 RW/PA	689	
1	EA	ARMOR PLATE	8400 36" X 2" LDW B-CS	630	
1	EA	WALL STOP	WS406/407CVX	630	
2	EA	SILENCER	SR64	GRY	

REPAIR FRAME TO LIKE NEW CONDITION. INTERFACE REQUIRED WITH FIRE-LIFE SAFETY SYSTEM FOR IMMEDIATE RELEASE OF WALL MAGNETS IN THE EVENT OF FIRE.

HW SET: 28
DOOR NUMBER: (INCLUDES BUT IS NOT LIMITED TO THE FOLLOWING DOORS)

119					
3	EA	HINGE	5BB1 4.5 X 4.5	652	IVE
1	EA	PUSH PLATE	8200 4" X 16"	630	IVE
1	EA	PULL PLATE	8305 10" 4" X 16"	630	IVE
1	EA	SURFACE CLOSER	SC71 RW/PA	689	FAL
1	EA	KICK PLATE	8400 10" X 2" LDW B-CS	630	IVE
1	EA	WALL STOP	WS406/407CVX	630	IVE
3	EA	SILENCER	SR64	GRY	IVE

REPAIR FRAME TO LIKE NEW CONDITION. INTERFACE REQUIRED WITH FIRE-LIFE SAFETY SYSTEM FOR IMMEDIATE RELEASE OF WALL MAGNETS IN THE EVENT OF FIRE.

HW SET: 29
DOOR NUMBER: (INCLUDES BUT IS NOT LIMITED TO THE FOLLOWING DOORS)

112	149	243			
3	EA	HINGE	5BB1 4.5 X 4.5	652	IVE
1	EA	PRIVACY LOCK	T301S DANE	626	FAL
1	EA	WALL STOP	WS406/407CCV	630	IVE
1	EA	GASKETING	488SBK PSA	BK	ZER

REPAIR FRAME TO LIKE NEW CONDITION.

HW SET: 30
DOOR NUMBER: (INCLUDES BUT IS NOT LIMITED TO THE FOLLOWING DOORS)

269					
2	EA	CONT. HINGE	224XY TWP CON	628	IVE
1	EA	ENTRY LOCK	T501J IC-SA DAN	626	FAL
1	EA	MATCH EXISTING HL KEY SYSTEM	FSIC PERMANENT CORE	626	SAR
1	EA	ELECTRIC STRIKE	51003FP 12/24 VAC/VDC	689	VON
1	EA	SURF. AUTO OPERATOR	4631 WMS 120 VAC	689	LCN
2	EA	ACTUATOR, WALL MOUNT	8310-853	630	LCN
1	EA	KICK PLATE	8400 10" X 2" LDW B-CS	630	IVE
1	EA	WALL STOP	WS406/407CCV	630	IVE
1	EA	GASKETING	488SBK PSA	BK	ZER
1	EA	PUSH BUTTON (TURNS OFF EXTERIOR ACTUATOR WHEN PUSHED)	621GID AA DP 12/24 VDC	630	SCE
1	EA	DOOR CONTACT	679-05HM	BLK	SCE

USER PUSHES ACTUATOR TO RELEASE ELECTRIC STRIKE AND ENTER, OR DEPRESSES LEVER TO RETRACT LATCH TO ENTER. FOR PRIVACY USER PUSHES BUTTON IN LEVER LOCKING OUTSIDE LEVER, AND PUSHES PUSH BUTTON TO TURN OFF EXTERIOR ACTUATOR. TO EXIT, USER PUSHES ACTUATOR TO ENGAGE AUTO OPERATOR OR DEPRESSES LEVER TO RETRACT LATCH AND OPEN DOOR. DOOR POSITION SWITCH TO TURN ON EXTERIOR ACTUATOR WHEN CONTACT IS OPENED.

HW SET: 31
DOOR NUMBER: (INCLUDES BUT IS NOT LIMITED TO THE FOLLOWING DOORS)

217A	218A	219A	220A	221A	222A
232A	233A	234A	235A	236A	237A
244A	245A	246A	247A	248A	250A
251A	252A	254A	255A	256A	257A
261	304A	305A	306A	307A	308A
317A	318A	319A	320A	321A	322A

3	EA	HINGE	5BB1 4.5 X 4.5 NRP	652	IVE
1	EA	PRIVACY LOCK	T301S DANE	626	FAL
1	EA	HINGE PIN STOP	69	652	IVE
1	EA	GASKETING	488SBK PSA	BK	ZER

REPAIR FRAME TO LIKE NEW CONDITION.

HW SET: 32
DOOR NUMBER: (INCLUDES BUT IS NOT LIMITED TO THE FOLLOWING DOORS)

109	116	135	136	137	138
138A	144	146	203	204	206
207	239	314	315	316	

3	EA	HINGE	5BB1 4.5 X 4.5	652	IVE
1	EA	ENTRY / OFFICE LOCK	T521J IC-SA DAN	626	FAL
1	EA	MATCH EXISTING HL KEY SYSTEM	FSIC PERMANENT CORE	626	SAR
1	EA	WALL STOP	WS406/407CCV	630	IVE
1	EA	GASKETING	488SBK PSA	BK	ZER

HW SET: 33 - Not Used

HW SET: 34
DOOR NUMBER: (INCLUDES BUT IS NOT LIMITED TO THE FOLLOWING DOORS)

125					
3	EA	HINGE	5BB1 4.5 X 4.5	652	IVE
1	EA	ENTRY / OFFICE LOCK	T521J IC-SA DAN	626	FAL
1	EA	MATCH EXISTING HL KEY SYSTEM	FSIC PERMANENT CORE	626	SAR
1	EA	SURFACE CLOSER	SC71 RW/PA	689	FAL
1	EA	KICK PLATE	8400 10" X 2" LDW B-CS	630	IVE
1	EA	WALL STOP	WS406/407CCV	630	IVE
3	EA	SILENCER	SR64	GRY	IVE

HW SET: 35
DOOR NUMBER: (INCLUDES BUT IS NOT LIMITED TO THE FOLLOWING DOORS)

240					
3	EA	HINGE	5BB1 4.5 X 4.5 NRP	652	IVE
1	EA	ENTRY / OFFICE LOCK	T521J IC-SA DAN	626	FAL
1	EA	MATCH EXISTING HL KEY SYSTEM	FSIC PERMANENT CORE	626	SAR
1	EA	SURFACE CLOSER	SC71 RW/PA	689	FAL
1	EA	KICK PLATE	8400 10" X 2" LDW B-CS	630	IVE
1	EA	WALL STOP	WS406/407CCV	630	IVE
3	EA	SILENCER	SR64	GRY	IVE

HW SET: 36
DOOR NUMBER: (INCLUDES BUT IS NOT LIMITED TO THE FOLLOWING DOORS)

104	107	114	118	127	128
3	EA	BALL BEARING HINGES	AS REQ'D BY EXISTING FRAME CONDITIONS	652	IVE
1	EA	STOREROOM LOCK	T581J IC-SA DAN	626	FAL
1	EA	MATCH EXISTING HL KEY SYSTEM	FSIC PERMANENT CORE	626	SAR
1	EA	SURFACE CLOSER	SC71 HW/PA	689	FAL
1	EA	KICK PLATE	8400 10" X 2" LDW B-CS	630	IVE
1	EA	WALL STOP	WS406/407CVX	630	IVE
3	EA	SILENCER	SR64	GRY	IVE

REPAIR FRAME TO LIKE NEW CONDITION.

HW SET: 37
DOOR NUMBER: (INCLUDES BUT IS NOT LIMITED TO THE FOLLOWING DOORS)

103	103A	108	132	139	141
154	225				
3	EA	BALL BEARING HINGES	AS REQ'D BY EXISTING FRAME CONDITIONS	652	IVE
1	EA	STOREROOM LOCK	T581J IC-SA DAN	626	FAL
1	EA	MATCH EXISTING HL KEY SYSTEM	FSIC PERMANENT CORE	626	SAR
1	EA	ARMOR PLATE	8400 36" X 2" LDW B-CS (DR 139)	630	IVE
1	EA	WALL STOP	WS406/407CVX	630	IVE
3	EA	SILENCER	SR64	GRY	IVE

REPAIR FRAME TO LIKE NEW CONDITION.

HW SET: 38
DOOR NUMBER: (INCLUDES BUT IS NOT LIMITED TO THE FOLLOWING DOORS)

113	148				
3	EA	HINGE	5BB1 4.5 X 4.5 NRP	652	IVE
1	EA	STOREROOM LOCK	T581J IC-SA DAN	626	FAL
1	EA	MATCH EXISTING HL KEY SYSTEM	FSIC PERMANENT CORE	626	SAR
1	EA	ARMOR PLATE	8400 36" X 2" LDW B-CS (DR 113)	630	IVE
1	EA	WALL STOP	WS406/407CVX	630	IVE
3	EA	SILENCER	SR64	GRY	IVE

REPAIR FRAME TO LIKE NEW CONDITION.

HW SET: 39
DOOR NUMBER: (INCLUDES BUT IS NOT LIMITED TO THE FOLLOWING DOORS)

130					
6	EA	HINGE	5BB1 4.5 X 4.5 NRP	652	IVE
1	EA	FSIC RIM CYLINDER	MATCH EXISTING HL KEY SYSTEM	626	SAR
1	EA	PANIC HARDWARE	CD-25-V-DT-LBR	626	FAL
1	EA	PANIC HARDWARE	CD-25-V-NL-LBR	630	FAL
2	EA	MORTISE CYL TURN (DOGGING)	09-900 H18	626	SCH
2	EA	SURFACE CLOSER	SC71 FA/HO	689	FAL
2	EA	KICK PLATE	8400 10" X 2" LDW B-CS	630	IVE
2	EA	WALL STOP	WS406/407CVX	630	IVE
2	EA	SILENCER	SR64	GRY	IVE

REPAIR FRAME TO LIKE NEW CONDITION. EXIT DEVICES MAY BE DOGGED BY CYLINDER FOR PUSH/PULL OPERATION. DOORS MAY BE HELD OPEN USING HOLD OPEN FEATURE OF CLOSER ARM.

HW SET: A1
DOOR NUMBER: (INCLUDES BUT IS NOT LIMITED TO THE FOLLOWING DOORS)

230A					
1	EA	DELAYED EGRESS MAG	M490DEP 12/24 VDC	628	SCE
1	EA	KEYPAD READER	RE-USE EXISTING	EXI	
1	EA	DOOR CONTACT	679-05HM	BLK	SCE

REMOVE ANY OUTSIDE TRIM. PATCH AND REPAIR OR COVER. REPAIR DOOR/FRAME TO LIKE NEW CONDITION. REPLACE ANY DAMAGED HARDWARE. NOT AN EXIT. MAG LOCK NORMALLY ENGAGED. KEYPAD OUT. USER PRESENTS PIN, MAG LOCK RELEASES. USER PUSHES EXIT DEVICE TO UNLATCH DOOR AND OPEN. INTERFACE REQUIRED WITH LIFE-SAFETY SYSTEM. MAG LOCK TO FAIL SAFE (DISENGAGED) IN A FIRE EVENT. UNAUTHORIZED EXIT. USER PUSHES EXIT DEVICE TO EXIT. MAG LOCK ALARMS AND WILL NOT RELEASE FOR 15 SECONDS. DOOR POSITION IS MONITORED BY ACCESS CONTROL/SECURITY SYSTEM.



nbwarchitects.p.a.
ARCHITECTURE / PLANNING / INTERIORS
KEVIN R. BODILY, A.I.A. JAMES H. WYATT, A.I.A. GEOFF L. NIELSON, A.I.A.
910 JOHN HODGINS PARKWAY / P. O. BOX 2212 / IDAHO FALLS, IDAHO 83403-2212
(208) 208-522-8779 (F) 208-522-8785 (W) nbwarchitects.com

REMODEL FOR:
21601 IDVS: DOORS/HARDWARE/SECURITY, VET-P
1957 ALVIN RICKEN DR.
POCATELLO, IDAHO 83201
DOOR HARDWARE SETS

PROJECT: 21601 IDVS: DOORS/HARDWARE/SECURITY, VET-P SHEET TITLE:

REVISIONS

1	DBS COMMENTS	2021-05-05
---	--------------	------------

PROJECT NO. 21003
DATE: APRIL 2021
DRAWN BY: NRH
CHECKED BY: NBW
DRAWING NO.: ADDENDUM #1

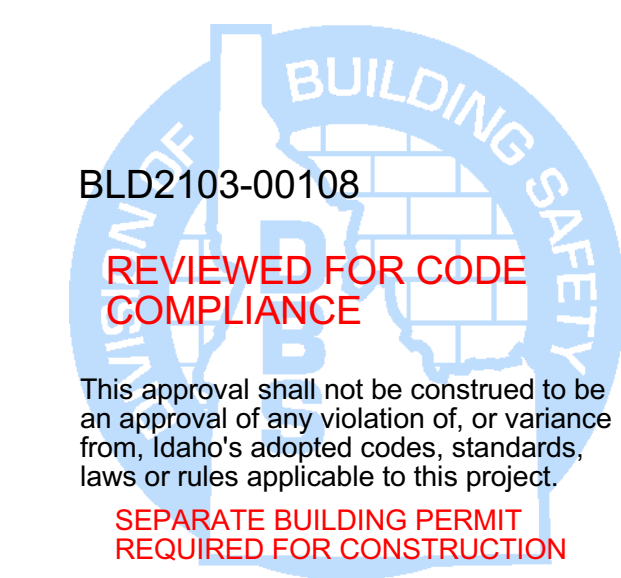

A6.3
REVISED 5/14/2021

DPW PROJECT NO. 21601 IDVS DOOR SECURITY SYSTEM VETERANS' HOME (IDVS) POCATELLO, IDAHO

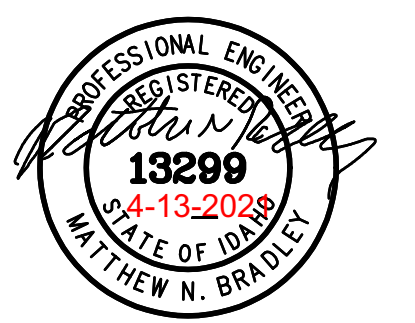

nbw architects p.a.
ARCHITECTURE / PLANNING / INTERIORS
SCOTT L. NELSON, A.I.A. KEVIN R. BODILY, A.I.A. JAMES H. WYATT, A.I.A.
900 JOHN HENNS PARKWAY, P.O. BOX 2212 - IDAHO FALLS, IDAHO 83402-2212
(208) 522-8779 (F) 208-522-8785 (W) nbwarchitects.com

Electrical Plan Review Note:
The stamped documentation has been Reviewed for Compliance in accordance with the 2017 NEC as adopted by the State of Idaho by an Electrical Plan Review. This shall not be construed as an approval of any violation of, or variance from Idaho's adopted codes, laws, standards, or rules. Final approval will be based upon on-site electrical inspections to field verify compliance.

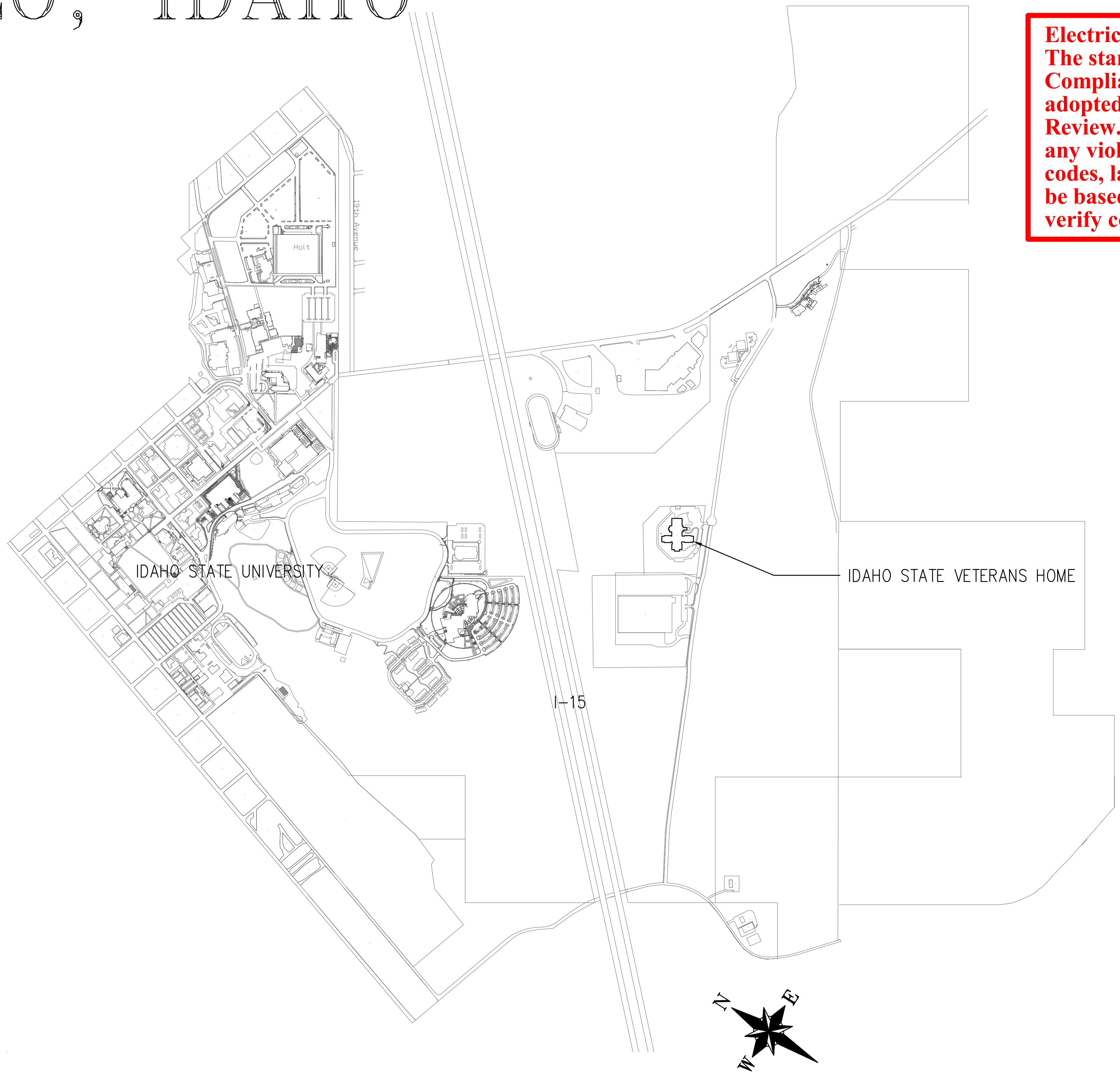
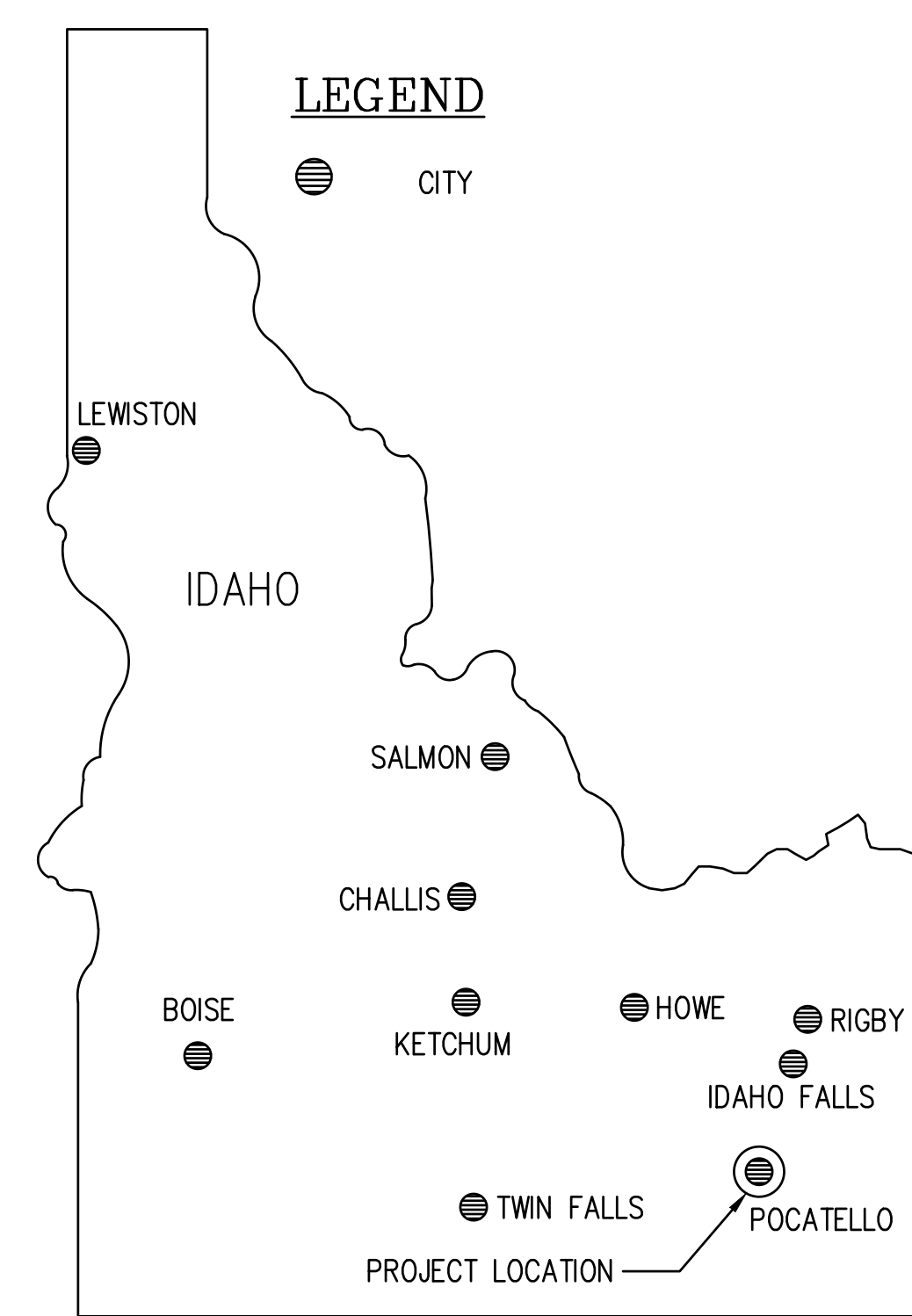

SHEET INDEX	
E0.0	ELECTRICAL TITLE SHEET - PART OF ALTERNATE #4
E0.1	ELECTRICAL LEGENDS - PART OF ALTERNATE #4
E1.0	OVERALL ELECTRICAL SITE PLAN - PART OF ALTERNATE #4
E2.0	SECTION A PLAN - PART OF ALTERNATE #4
E2.1	SECTION B PLAN - PART OF ALTERNATE #4
E2.2	SECTION C1 PLAN - PART OF ALTERNATE #4
E2.3	SECTION C2 PLAN - PART OF ALTERNATE #4
E2.4	SECTION C3 PLAN - PART OF ALTERNATE #1
E2.5	SECTION D PLAN - PART OF ALTERNATE #4

LEGEND IS GENERAL IN NATURE. NOT ALL OF THE SYMBOLS SHOWN ARE USED IN THIS PROJECT.

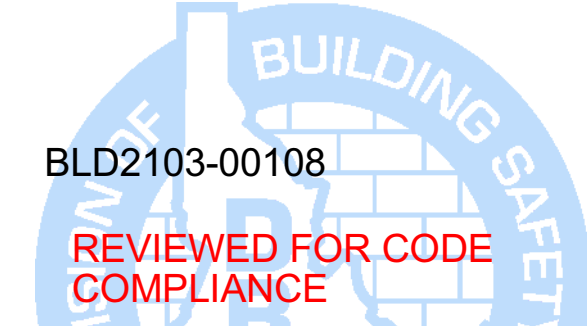

This approval shall not be construed to be an approval of any violation of, or variance from, Idaho's adopted codes, standards, laws or rules applicable to this project.
SEPARATE BUILDING PERMIT REQUIRED FOR CONSTRUCTION

REMODEL FOR:
POCATELLO VETERANS HOME
1957 ALVIN RICKEN DR.
POCATELLO, IDAHO 83201

SHEET TITLE: ELECTRICAL COVER SHEET - PART OF ALTERNATE #4

REVISIONS	

PROJECT NO.
21003
DATE:
April 2021
DRAWN BY:
DBH
CHECKED BY:
MNB

DRAWING NO.: ADDENDUM #1

E0.0
REVISED 5/14/2021

ELECTRICAL ABBREVIATIONS

A	AMPERES
AC	6" ABOVE BACKSPLASH
AF	ABOVE FINISHED FLOOR
AFG	ABOVE FINISHED GRADE
AF	AMP FRAME
AIC	AMPS INTERRUPTING CAPACITY
AT	AMP TRIP
ATS	AUTOMATIC TRANSFER SWITCH
AWG	AMERICAN WIRE GAUGE
BD	BOTTOM OF DECK
BS	BOTTOM OF STRUCTURE
C	CEILING MOUNTED
CD	CONDUIT
CB	CIRCUIT BREAKER
CF	COMPACT FLUORESCENT
CKT	CIRCUIT
CO	CONDUIT ONLY, PROVIDE PULL-LINE
CT	CURRENT TRANSFORMER
CTL	CONTROL
DC	DIRECT CURRENT
(D)	DEMOLITION
DEMO	DEMOLITION
DET	DETAIL
DIT	DOUBLE TWIN TUBE
E	EMERGENCY
(E)	EXISTING
EC	ELECTRICAL CONTRACTOR
EL	EMERGENCY LIGHT
F	FUSE
(F)	FUTURE
FACP	FIRE ALARM CONTROL PANEL
G'GND	GROUND
GFCI	GROUND FAULT CIRCUIT INTERRUPTER
GFI	GROUND FAULT INTERRUPTER
HH	HAND HOLE
HID	HIGH INTENSITY DISCHARGE
HCA	HAND-OFF-AUTO
HPS	HIGH PRESSURE SODIUM
HVAC	HEATING, VENTILATION, & AIR CONDITIONING
IG	ISOLATED GROUND
IPCO	IDAHO POWER COMPANY
J-BOX	JUNCTION BOX
KA	KILOAMP
KVA	KILO VOLT-AMP
KW	KILOWATT
KWH	KILOWATT HOUR
LCP	LIGHTING CONTROL PANEL
MB	MAIN BREAKER
MBR	MAIN CIRCUIT BREAKER
MCC	MOTOR CONTROL CENTER
MCP	MAIN DISTRIBUTION PANEL
MLO	MAIN LUGS ONLY
MMC	MODULAR METERING CENTER
MH	METAL HALIDE
MSB	MAIN SWITCH BOARD
MTG	MOUNTING
N	NEUTRAL
(N)	NEW
NC	NORMALLY CLOSED
NEC	NATIONAL ELECTRICAL CODE
NIC	NOT IN CONTRACT
NL	NIGHT LIGHT
NO	NORMALLY OPEN
NTS	NOT TO SCALE
OH	OVERHEAD
OS	OCCUPANCY SENSOR
P	POLES
PC	PHOTO-CONTROL
PVC	POLYVINYL CHLORIDE
PWR	POWER
RE	REFERENCE
REC	RECEPTACLE
(R)	RELOCATED
SF	SQUARE FEET
TBD	TO BE DETERMINED
TDR	TIME DELAY RELAY
TK	TOE KICK
TSP	TWISTED SHIELDED PAIR
TRT	TRIPLE TUBE
TTB	TELEPHONE TERMINAL BOARD
(TYP.)	TYPICAL
UC	UNDERCABINET
UG	UNDERGROUND
U.N.O.	UNLESS NOTED OTHERWISE
V	VOLT
VA	VOLT-AMPERE
W	WATT
WG	WIRE GUARD
WP	WEATHER PROOF/NEMA 3R
PROVIDE/	PROVIDE AND INSTALL / PROVIDED AND
INSTALL/	INSTALL BY / PROVIDE AND INSTALL
INSTALL	INSTALL

NOTE: THIS IS A STANDARD LIST OF COMMONLY USED ELECTRICAL ABBREVIATIONS. SOME OF THE ABBREVIATIONS SHOWN ABOVE MAY NOT BE USED IN THIS DRAWING PACKAGE.

ELECTRICAL GENERAL NOTES

- A. THESE ELECTRICAL DRAWINGS ARE DIAGRAMMATIC IN NATURE; THEREFORE, THE ELECTRICAL CONTRACTOR SHALL COORDINATE ALL ELECTRICAL EQUIPMENT AND DEVICE LOCATIONS WITH ARCHITECTURAL, MECHANICAL, AND PLUMBING DIVISIONS PRIOR TO ROUGH-IN. REFER TO AND COORDINATE WITH ARCHITECTURAL, MECHANICAL, AND PLUMBING DRAWINGS FOR ADDITIONAL WORK THAT IS REQUIRED BY THE ELECTRICAL CONTRACTOR.
- B. ALL CONDUIT AND JUNCTION BOXES ARE TO BE CONCEALED UNLESS LOCATED WITHIN DEDICATED ELECTRICAL OR MECHANICAL ROOMS. USE OF SURFACE MOUNTED RACEWAYS IN ALL OTHER SPACES MUST BE APPROVED BY THE ARCHITECT FOR EACH LOCATION. WHERE SURFACE RACEWAYS ARE APPROVED, UTILIZE WIREMOLD, OR APPROVED EQUAL. SURFACE MOUNTED RACEWAYS PAINTED TO MATCH SURROUNDING WALLS.
- C. REFER TO ARCHITECTURAL ELEVATIONS FOR OUTLET HEIGHTS WHERE THE SPECIFIC OUTLET HEIGHT IS NOT INDICATED. REFER TO THE ELECTRICAL LEGEND FOR THE DEFAULT OUTLET HEIGHT WHEN NOT INDICATED ON ELEVATIONS OR ON AT THE DEVICES.
- D. PROVIDE PULL-LINE IN ALL EMPTY CONDUITS.
- E. TERMINATE ALL LOW-VOLTAGE CONDUITS WITH INSULATED THROAT BUSHING.
- F. MECHANICAL EQUIPMENT INDICATED IS SHOWN IN AN APPROXIMATE LOCATION. COORDINATE EXACT LOCATION WITH MECHANICAL CONTRACTOR PRIOR TO ROUGH-IN.
- G. ALL NON-LOCKING, 120-V, 15 AND 20-AMP RECEPTACLES SHALL BE LISTED TAMPER-RESISTANT RECEPTACLES PER NEC 408.12.
- DEMO:
- H. THE ELECTRICAL DEMOLITION DRAWING(S) PROVIDED ARE INTENDED TO ASSIST THE ELECTRICAL CONTRACTOR IN ESTABLISHING AREAS REQUIRING DISCONNECTION, REMOVAL OR RELOCATION OF ELECTRICAL EQUIPMENT, OUTLETS, WIRES, DEVICES, FIXTURES, ETC. AND MAY NOT INDICATE ALL DEVICES OR THE FULL EXTENT OF DEMOLITION AND RECONNECTION WHICH MAY BE REQUIRED. THE ELECTRICAL CONTRACTOR SHALL VISIT THE JOB SITE AND THOROUGHLY EXAMINE ALL REQUIRED DEMOLITION WORK AND INCLUDE ALL LABOR AND INCIDENTALS THAT WILL BE NECESSARY TO PERFORM DEMOLITION RECONNECTION AND TEMPORARY POWER CONNECTIONS IN THE BID.
- I. ALL ELECTRICAL DEVICES AND WALLS INDICATED ON THE ELECTRICAL DEMOLITION DRAWING(S) ARE TO REMAIN UNLESS OTHERWISE NOTED.

SECURITY

EDC	EXISTING ELOPEMENT SYSTEM DOOR CONTROLLER
EML	EXISTING ELOPEMENT SYSTEM MAGNETIC DOOR LOCK
EKP	EXISTING ELOPEMENT SYSTEM KEYPAD
EPS	EXISTING ELOPEMENT SYSTEM POWER SUPPLY
S	EXISTING ELOPEMENT SYSTEM KEYED OVERRIDE SWITCH
DC	NEW ELOPEMENT SYSTEM DOOR CONTROLLER
ES	NEW ELOPEMENT SYSTEM ELECTRIC STRIKE
CR	NEW ELOPEMENT SYSTEM CARD READER
KP	NEW ELOPEMENT SYSTEM KEYPAD
ML	NEW ELOPEMENT SYSTEM MAGNETIC DOOR LOCK
PS	NEW ELOPEMENT SYSTEM POWER SUPPLY

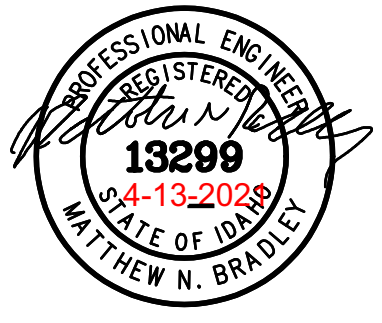

nbw architects p.a.
 ARCHITECTURE / PLANNING / INTERIORS
 SCOTT L. NIELSON, A.I.A. KEVIN R. BODILY, A.I.A. JAMES H. WYATT, A.I.A.
 990 JOHN RHODES PARKWAY, P.O. BOX 2712 - IDAHO FALLS, IDAHO 83402-2712
 (208) 532-8779 (208) 532-8779 (208) 532-8779 (208) 532-8779 (208) 532-8779 (208) 532-8779

REMODEL FOR:
POCATELLO VETERANS HOME
 1957 ALVIN RICKEN DR.
 POCATELLO, IDAHO 83201
 ELECTRICAL LEGENDS - PART OF ALTERNATE #4

PROJECT:
 SHEET TITLE:

REVISIONS

PROJECT NO.
 21003
 DATE:
 April 2021
 DRAWN BY:
 DBH
 CHECKED BY:
 MNB

DRAWING NO.: ADDENDUM #1



E0.1

REVISED 5/14/2021

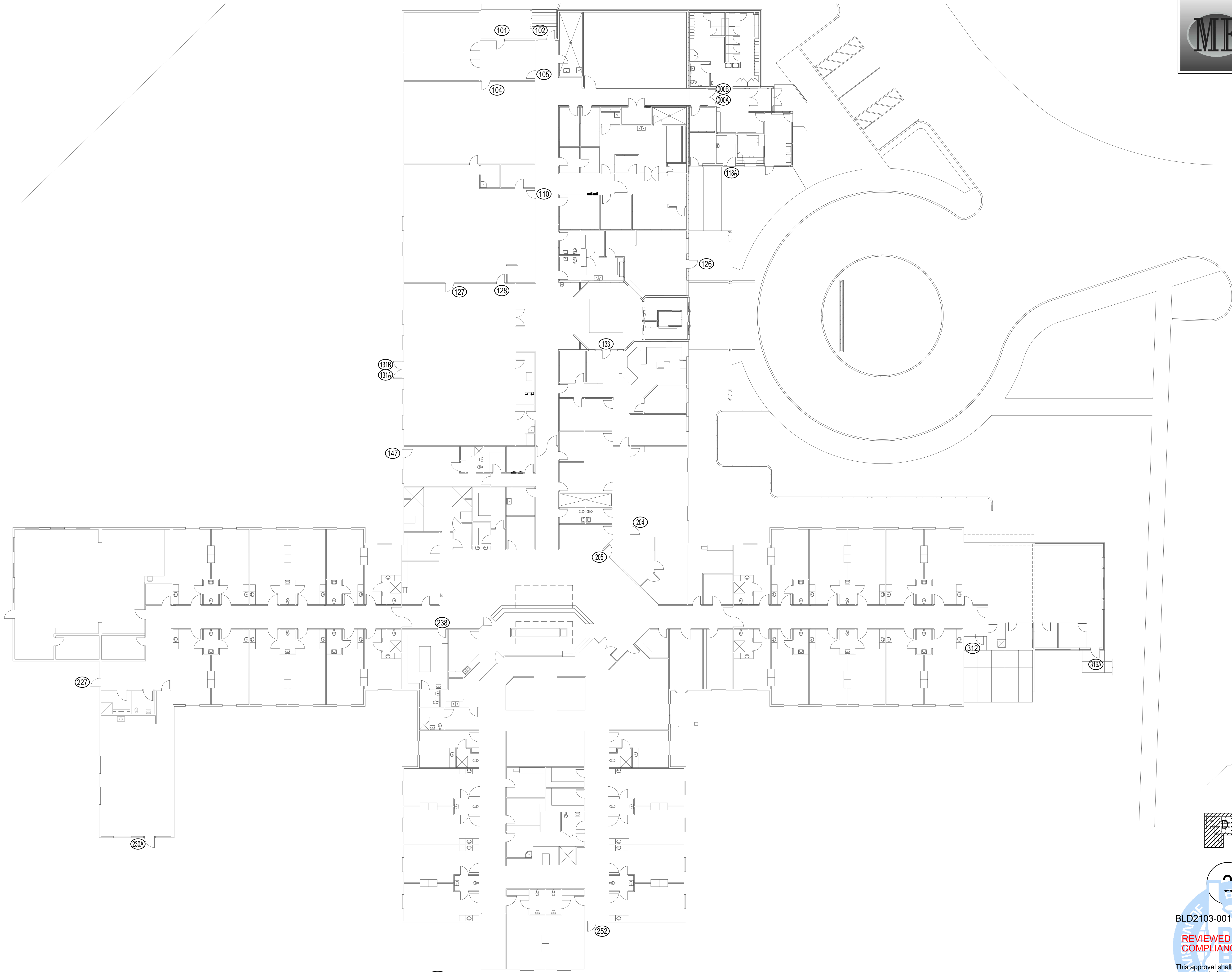

MUSGROVE ENGINEERING, P.A.
 234 S. Whisperwood Way
 Boise, ID 83709
 208.384.6585
 645 West 25th Street
 Idaho Falls, ID 83402
 208.523.2862
 www.musgrovepa.com
 PROJECT NO. 21-026

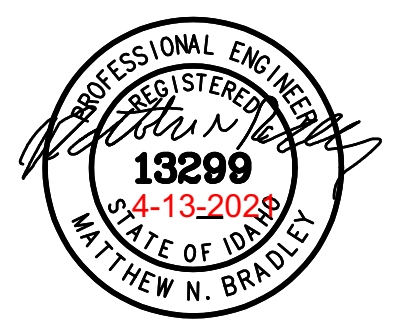

nbw architects p.a.
 ARCHITECTURE / PLANNING / INTERIORS
 SCOTT L. NELSON, A.I.A. KEVIN F. BODILY, A.I.A. JAMES H. WYATT, A.I.A.
 910 JOHN RHODES PARKWAY P.O. BOX 2272 - IDAHO FALLS, IDAHO 83402-2272
 (208) 522-8779 (208) 522-8785 (208) 522-8785
 nbwarchitects.com

REMODEL FOR:
POCATELLO VETERANS HOME
 1957 ALVIN RICKEN DR.
 POCATELLO, IDAHO 83201

PROJECT:
 SHEET TITLE: **OVERALL ELECTRICAL SITE PLAN - PART OF ALTERNATE #4**

NO.	DATE	DESCRIPTION

PROJECT NO. 21003
 DATE: April 2021
 DRAWN BY: DBH
 CHECKED BY: MNB

DRAWING NO.: ADDENDUM #1

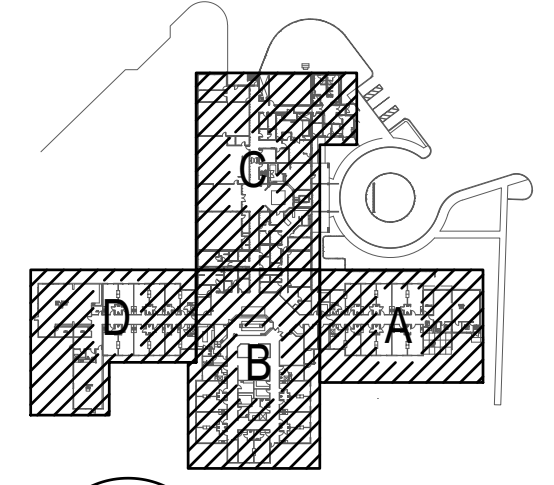

KEY PLAN
 BUILDING PERMIT
 BLD2103-00108
REVIEWED FOR CODE COMPLIANCE
 This approval shall not be construed to be an approval of any violation of, or variance from, Idaho's adopted codes, standards, laws or rules applicable to this project.
SEPARATE BUILDING PERMIT REQUIRED FOR CONSTRUCTION

1 OVERALL ELECTRICAL SITE PLAN
 SCALE: 1/16" = 1'-0"

E1.0
 REVISED 5/14/2021



DOOR 316A - (INSIDE) DOOR 316A - (OUTSIDE)

DOOR REPLACEMENT KEYED NOTES:

- # SYMBOL USED FOR NOTE CALLOUT.
- 1. EXISTING DOOR TO REMAIN.
- 2. EXISTING DOOR HARDWARE TO REMAIN.
- 3. EXISTING DOOR TO BE REPLACED. SEE ARCHITECTURAL DRAWINGS.
- 4. EXISTING DOOR HARDWARE TO BE REPLACED. SEE ARCHITECTURAL DRAWINGS.

GENERAL NOTES:

- 1. EXISTING NURSE CALL SYSTEM IS RAULAND R-CARE RESPONDER 5000 NEW ELOPEMENT SYSTEM AND ACCESS CONTROL FEATURES SHALL BE FULLY INTEGRATED INTO EXISTING RAULAND NURSE CALL SYSTEM.
- 2. SYSTEM INTEGRATION OF RAULAND RESPONDER 5000 TO ELOPEMENT SYSTEM SHALL BE COMPLETED BY A CERTIFIED RAULAND RESPONDER 5000 DISTRIBUTOR.
- 3. ELOPEMENT SYSTEM CONTROL CABLING ROUTED FREE AIR ABOVE ACCESSIBLE CEILING. INSTALL J-HOOKS 6 FOOT ON CENTER. CABLING SHALL BE PLENUM RATED.

NEW ACCESS CONTROL KEYED NOTES:

- # SYMBOL USED FOR NOTE CALLOUT.
- A. EXISTING ELOPEMENT SYSTEM DOOR CONTROLLER AND POWER SUPPLY TO REMAIN.
- B. EXISTING ELOPEMENT SYSTEM MAGNETIC DOOR LOCK TO REMAIN.
- C. EXISTING ELOPEMENT SYSTEM MAGNETIC DOOR LOCK TO BE REMOVED AND REINSTALLED ON NEW DOOR.
- D. EXISTING ELOPEMENT SYSTEM KEYED OVERRIDE SWITCH TO REMAIN.
- E. EXISTING ELOPEMENT SYSTEM KEYPAD TO BE REPLACED WITH NEW CARD READER COMPATIBLE WITH NEW SYSTEM.
- F. EXISTING ELOPEMENT SYSTEM SENSOR BAR TO BE REPLACED WITH NEW SENSOR BAR COMPATIBLE WITH NEW SYSTEM.
- G. EXISTING ELOPEMENT SYSTEM SENSOR BAR LOCATED INSIDE CEILING TO BE REPLACED WITH NEW SENSOR BAR COMPATIBLE WITH NEW SYSTEM.
- H. EXISTING ELOPEMENT SYSTEM DOOR CONTACT TO REMAIN.
- I. EXISTING ELOPEMENT SYSTEM DOOR CONTACT TO BE REMOVED AND REINSTALLED ON NEW DOOR.
- J. NEW ELOPEMENT SYSTEM DOOR CONTACT TO BE INSTALLED.
- K. NEW ELOPEMENT SYSTEM CARD READER TO BE INSTALLED.
- L. NEW ELECTRIC STRIKE TO BE INSTALLED. SEE ARCHITECTURAL DRAWINGS.
- M. NEW MAGNETIC LOCKS TO BE INSTALLED. SEE ARCHITECTURAL DRAWINGS.
- N. NEW POWER SUPPLY AND DOOR CONTROLLER TO BE INSTALLED. CONNECT TO NEAREST 120VOLT CIRCUIT ABOVE CEILING.
- O. EXISTING ELECTRIC STRIKE TO REMAIN.
- P. NEW ELOPEMENT SYSTEM SENSOR BAR LOCATED INSIDE CEILING.
- Q. EXISTING ELOPEMENT SYSTEM KEYPAD TO BE RELOCATED AND REPLACED WITH NEW CARD READER COMPATIBLE WITH NEW SYSTEM.
- R. EXISTING ELOPEMENT DOOR CONTACT TO BE REMOVED AND REINSTALLED ON NEW DOOR.
- S. EXISTING PUSH TO EXIT DEVICE AND ARMORED LOOP TO BE REINSTALLED ON NEW DOOR.
- T. EXISTING ELOPEMENT SYSTEM MAGNETIC DOOR LOCK TO BE REMOVED AND RETURNED TO OWNER.

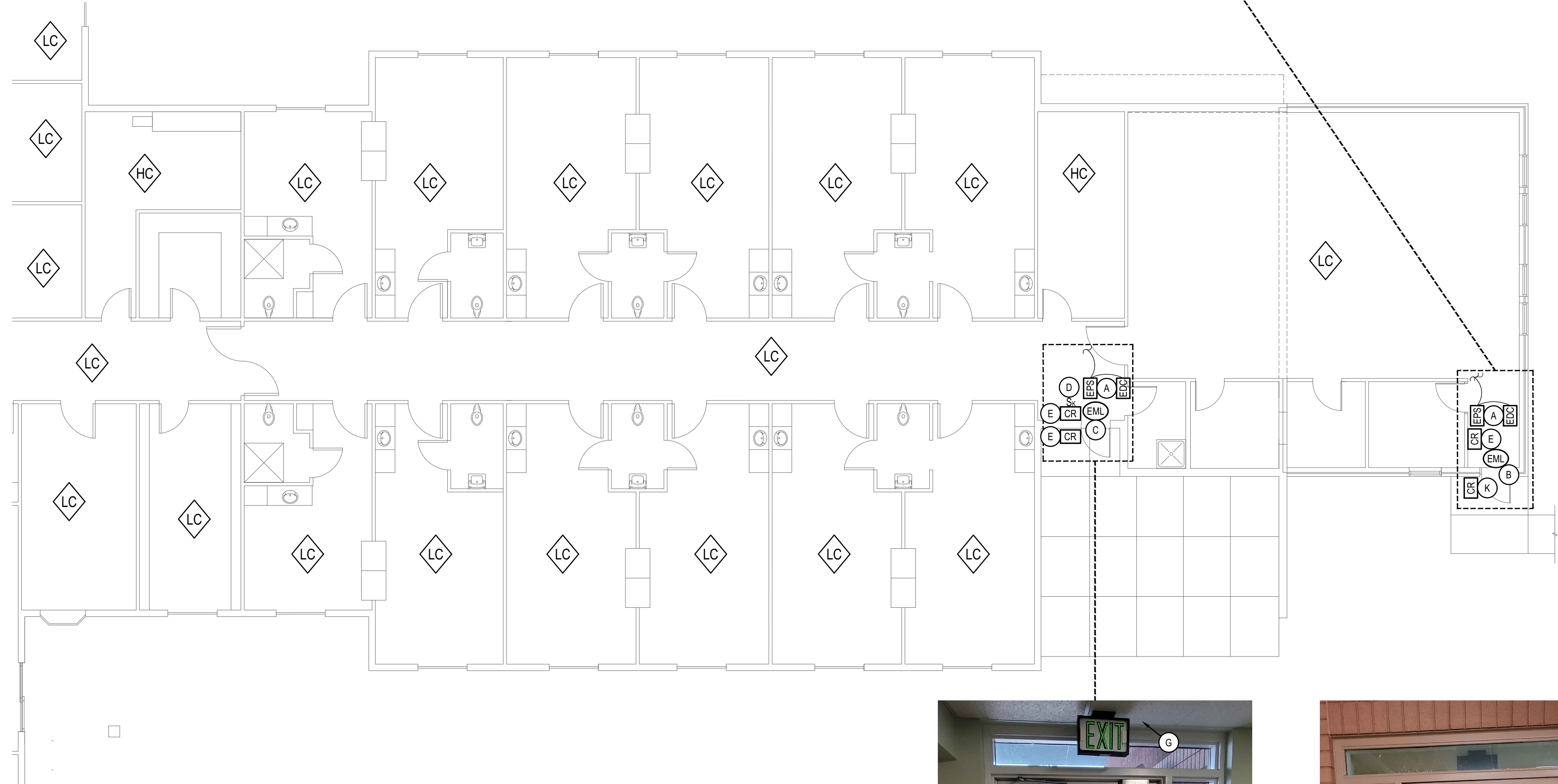

1 SECTION A ELECTRICAL PLAN - PART OF ALTERNATE #4
 SCALE: 1/8" = 1'-0"

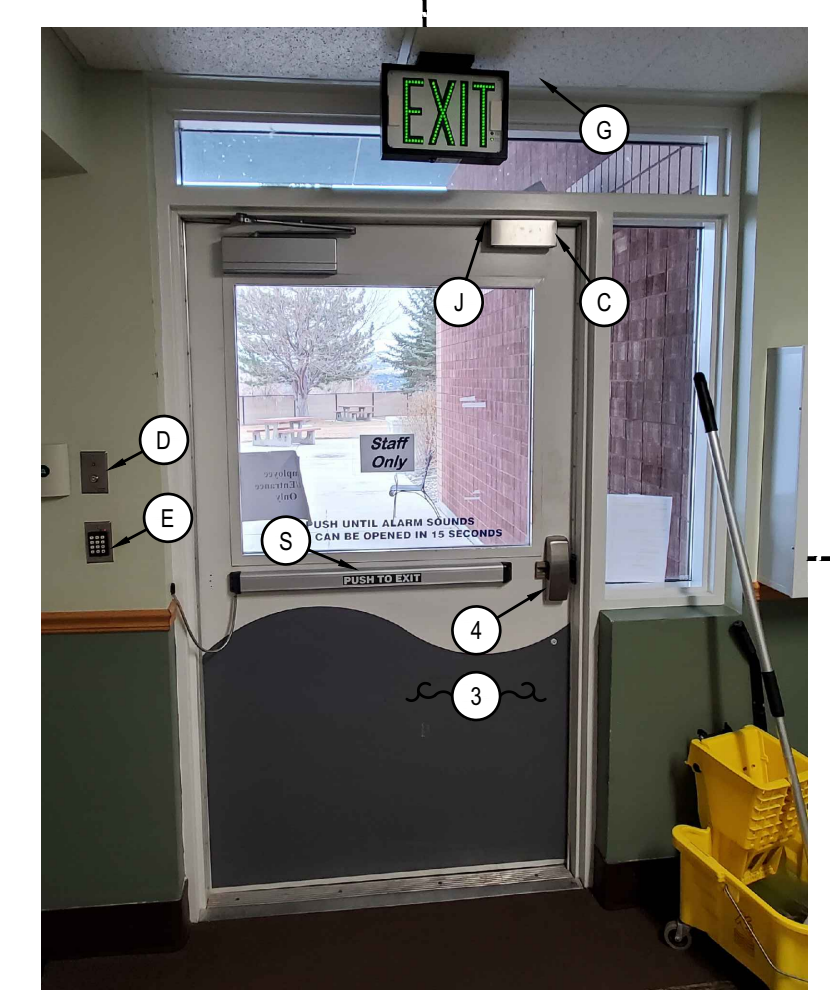

DOOR 312 - (INSIDE)

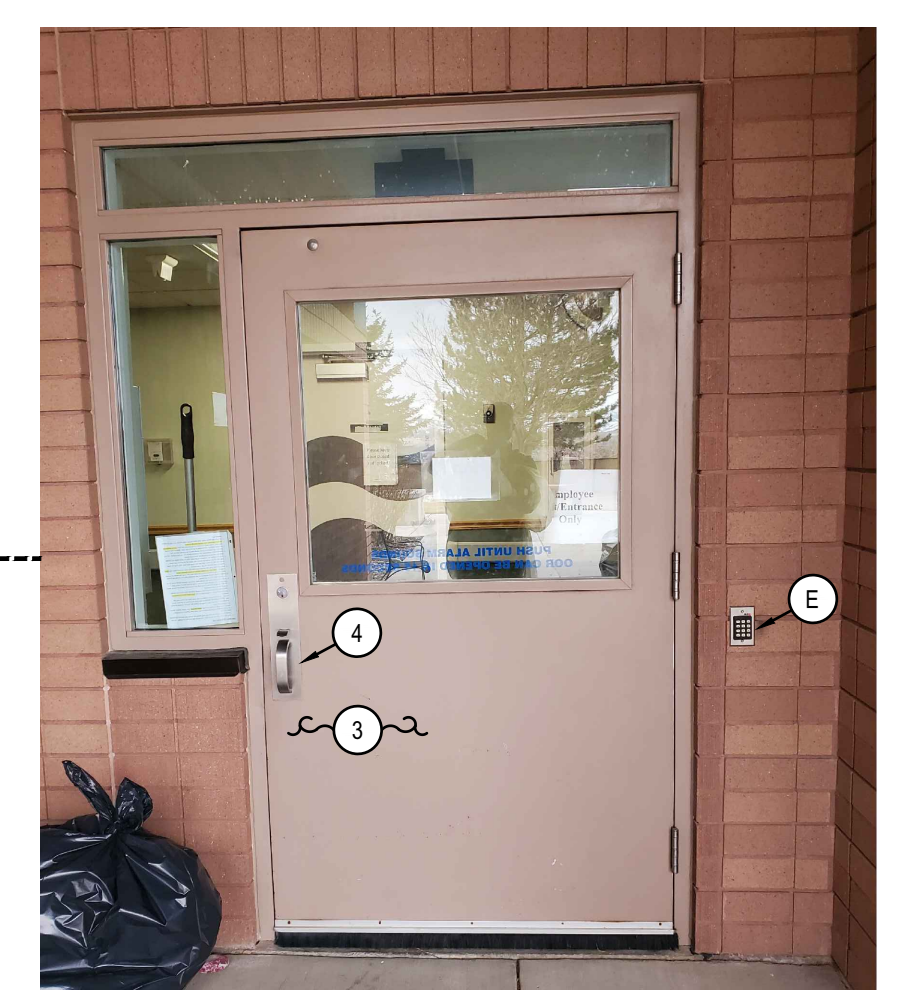

DOOR 312 - (OUTSIDE)

CEILING TYPE LEGEND

◇ LC	LAY-IN CEILING
◇ HC	HARD CEILING
◇ SC	STRUCTURAL CEILING

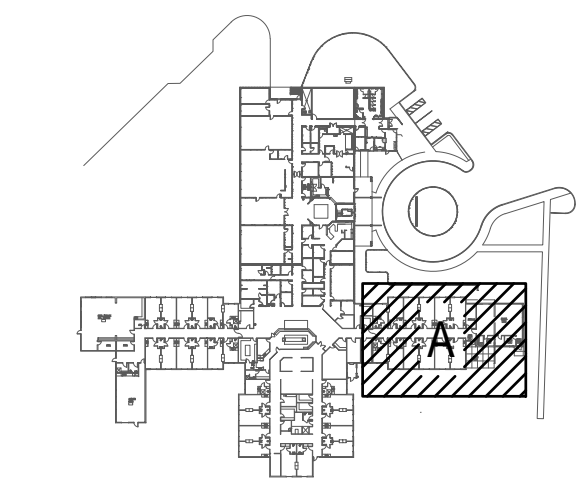

2 KEY PLAN

BLD2103-00108
REVIEWED FOR CODE COMPLIANCE
 This approval shall not be construed to be an approval of any violation of, or variance from, Idaho's adopted codes, standards, laws or rules applicable to this project.
SEPARATE BUILDING PERMIT REQUIRED FOR CONSTRUCTION

**MUSGROVE
ENGINEERING, P.A.**
234 S. Whisperwood Way
Boise, ID 83709
208.384.6585
645 West 25th Street
Idaho Falls, ID 83402
208.523.2862
www.musgrovepa.com
PROJECT NO. 21-026

PROFESSIONAL ENGINEER
REGISTERED IN THE STATE OF IDAHO
13299
4-13-2028
MATT HEW N. BRADLEY

nbw architects p.a.
ARCHITECTURE / PLANNING / INTERIORS
SCOTT L. NIELSON, A.I.A. KEVIN R. BODILY, A.I.A. JAMES H. WYATT, A.I.A.
990 JOHN J. HIGGS PARKWAY, P.O. BOX 2272 - IDAHO FALLS, IDAHO 83402-2272
(208) 522-8779 (208) 522-8785 (208) 522-8785

REMODEL FOR:
POCATELLO VETERANS HOME
1957 ALVIN RICKEN DR.
POCATELLO, IDAHO 83201

PROJECT:
SHEET TITLE: SECTION B ELECTRICAL PLAN - PART OF ALTERNATE #4

NO.	DATE	DESCRIPTION

PROJECT NO. 21003
DATE: April 2021
DRAWN BY: DBH
CHECKED BY: MNB

DRAWING NO.: ADDENDUM #1

E2.1
REVISED 5/14/2021

DOOR REPLACEMENT KEYED NOTES:

- # SYMBOL USED FOR NOTE CALLOUT.
- 1. EXISTING DOOR TO REMAIN.
- 2. EXISTING DOOR HARDWARE TO REMAIN.
- 3. EXISTING DOOR TO BE REPLACED. SEE ARCHITECTURAL DRAWINGS.
- 4. EXISTING DOOR HARDWARE TO BE REPLACED. SEE ARCHITECTURAL DRAWINGS.

GENERAL NOTES:

- 1. EXISTING NURSE CALL SYSTEM IS RAULAND R-CARE RESPONDER 5000 NEW ELOPEMENT SYSTEM AND ACCESS CONTROL FEATURES SHALL BE FULLY INTEGRATED INTO EXISTING RAULAND NURSE CALL SYSTEM.
- 2. SYSTEM INTEGRATION OF RAULAND RESPONDER 5000 TO ELOPEMENT SYSTEM SHALL BE COMPLETED BY A CERTIFIED RAULAND RESPONDER 5000 DISTRIBUTOR.
- 3. ELOPEMENT SYSTEM CONTROL CABLING ROUTED FREE AIR ABOVE ACCESSIBLE CEILING. INSTALL J-HOOKS 6 FOOT ON CENTER. CABLING SHALL BE PLENUM RATED.

NEW ACCESS CONTROL KEYED NOTES:

- # SYMBOL USED FOR NOTE CALLOUT.
- A. EXISTING ELOPEMENT SYSTEM DOOR CONTROLLER AND POWER SUPPLY TO REMAIN.
- B. EXISTING ELOPEMENT SYSTEM MAGNETIC DOOR LOCK TO REMAIN.
- C. EXISTING ELOPEMENT SYSTEM MAGNETIC DOOR LOCK TO BE REMOVED AND REINSTALLED ON NEW DOOR.
- D. EXISTING ELOPEMENT SYSTEM KEYED OVERRIDE SWITCH TO REMAIN.
- E. EXISTING ELOPEMENT SYSTEM KEYPAD TO BE REPLACED WITH NEW CARD READER COMPATIBLE WITH NEW SYSTEM.
- F. EXISTING ELOPEMENT SYSTEM SENSOR BAR TO BE REPLACED WITH NEW SENSOR BAR COMPATIBLE WITH NEW SYSTEM.
- G. EXISTING ELOPEMENT SYSTEM SENSOR BAR LOCATED INSIDE CEILING TO BE REPLACED WITH NEW SENSOR BAR COMPATIBLE WITH NEW SYSTEM.
- H. EXISTING ELOPEMENT SYSTEM DOOR CONTACT TO REMAIN.
- I. EXISTING ELOPEMENT SYSTEM DOOR CONTACT TO BE REMOVED AND REINSTALLED ON NEW DOOR.
- J. NEW ELOPEMENT SYSTEM DOOR CONTACT TO BE INSTALLED.
- K. NEW ELOPEMENT SYSTEM CARD READER TO BE INSTALLED.
- L. NEW ELECTRIC STRIKE TO BE INSTALLED. SEE ARCHITECTURAL DRAWINGS.
- M. NEW MAGNETIC LOCKS TO BE INSTALLED. SEE ARCHITECTURAL DRAWINGS.
- N. NEW POWER SUPPLY AND DOOR CONTROLLER TO BE INSTALLED. CONNECT TO NEAREST 120VOLT CIRCUIT ABOVE CEILING.
- O. EXISTING ELECTRIC STRIKE TO REMAIN.
- P. NEW ELOPEMENT SYSTEM SENSOR BAR LOCATED INSIDE CEILING.
- Q. EXISTING ELOPEMENT SYSTEM KEYPAD TO BE RELOCATED AND REPLACED WITH NEW CARD READER COMPATIBLE WITH NEW SYSTEM.
- R. EXISTING ELOPEMENT DOOR CONTACT TO BE REMOVED AND REINSTALLED ON NEW DOOR.
- S. EXISTING PUSH TO EXIT DEVICE AND ARMORED LOOP TO BE REINSTALLED ON NEW DOOR.
- T. EXISTING ELOPEMENT SYSTEM MAGNETIC DOOR LOCK TO BE REMOVED AND RETURNED TO OWNER.



DOOR 238 - OUTSIDE)

NOTE:
PICTURE NOT AVAILABLE FOR INTERIOR DOOR VIEW. CARD READERS TO BE INSTALLED ON BOTH INTERIOR AND EXTERIOR SIDES OF THE DOOR.

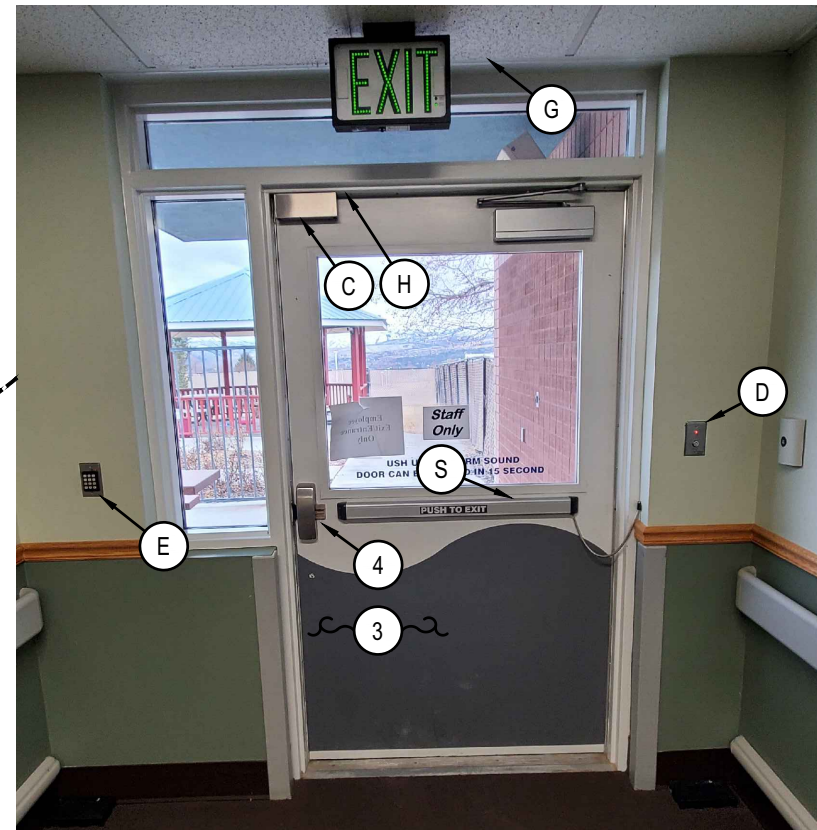
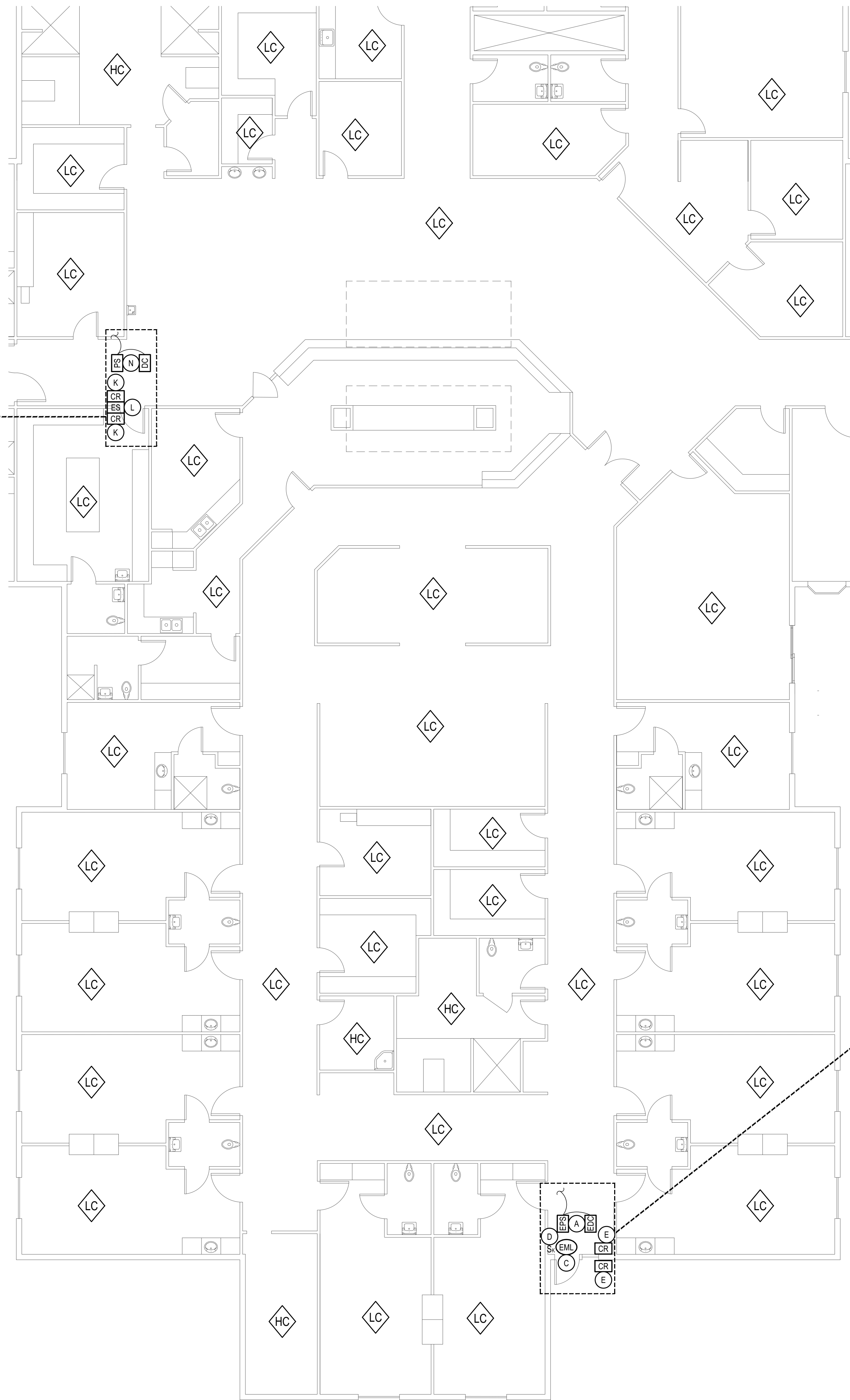

DOOR 252 - INSIDE)



DOOR 252 - OUTSIDE)

CEILING TYPE LEGEND

- LC LAY-IN CEILING
- HC HARD CEILING
- SC STRUCTURAL CEILING

BLD2103-02108
REVIEWED FOR CODE COMPLIANCE PLAN
DATE: 5/14/2021
SEPARATE BUILDING PERMIT REQUIRED FOR CONSTRUCTION

1 SECTION B ELECTRICAL PLAN - PART OF ALTERNATE #4
SCALE: 1/8" = 1'-0"

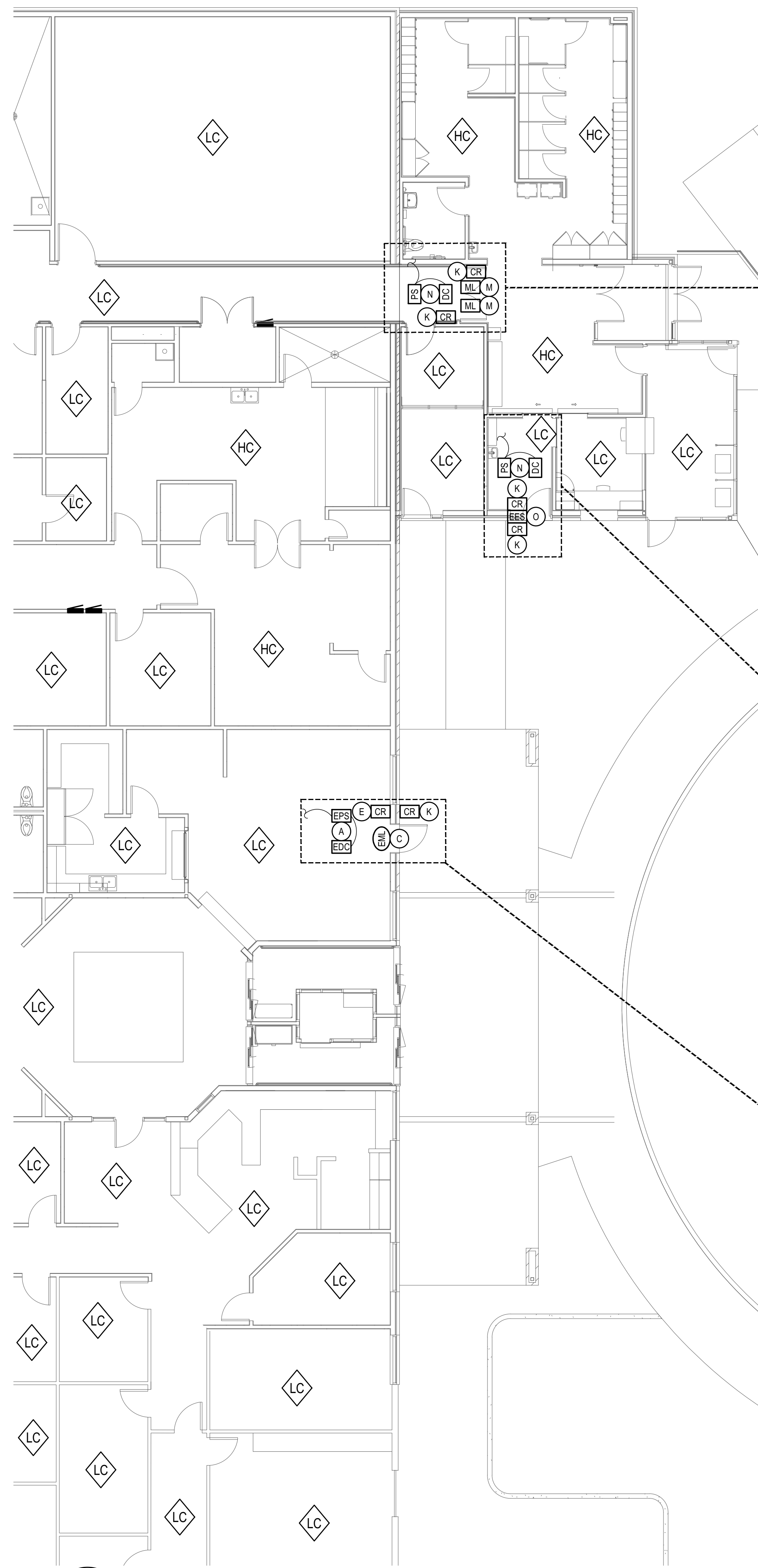

1 SECTION C1 ELECTRICAL PLAN - PART OF ALTERNATE #4
 SCALE: 1/8" = 1'-0"

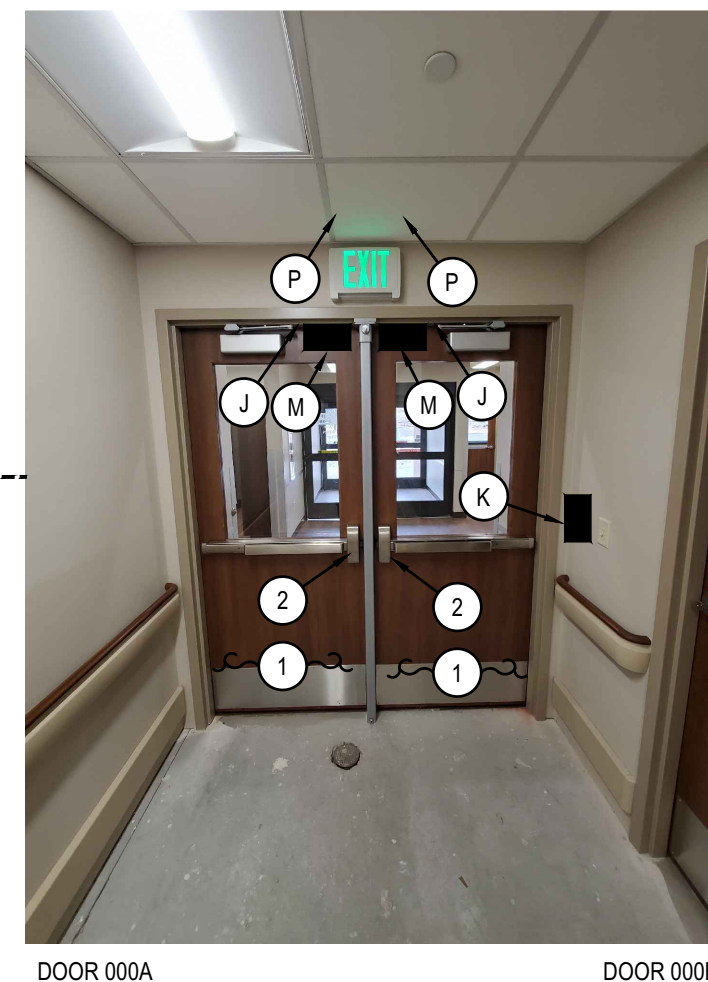

DOOR 000A

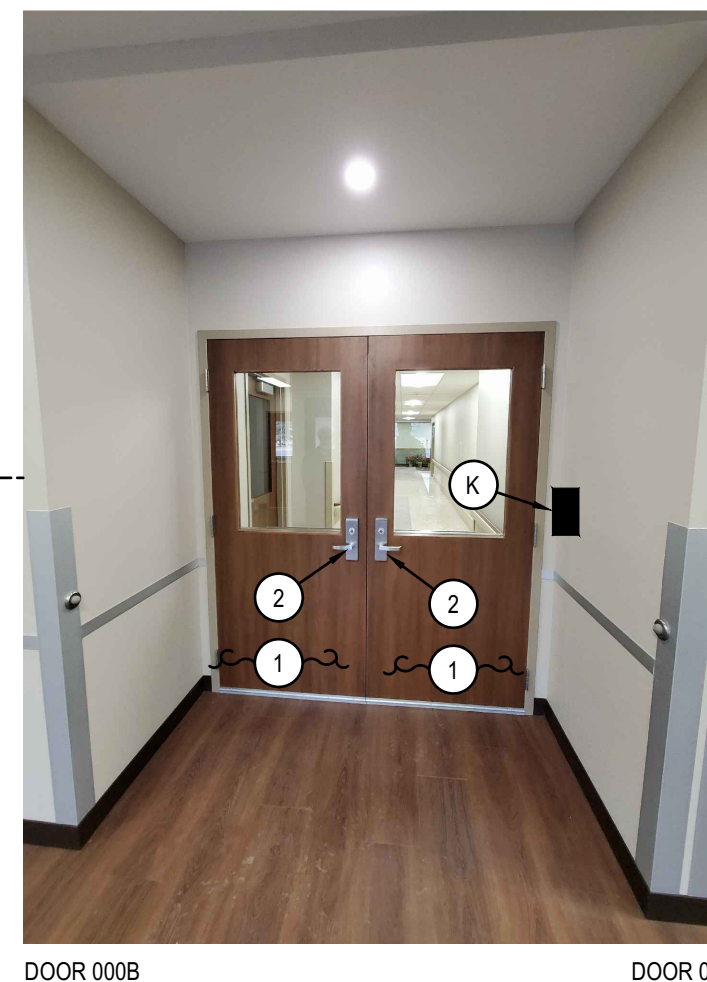

DOOR 000B

DOOR 000B



DOOR 118A - (INSIDE)

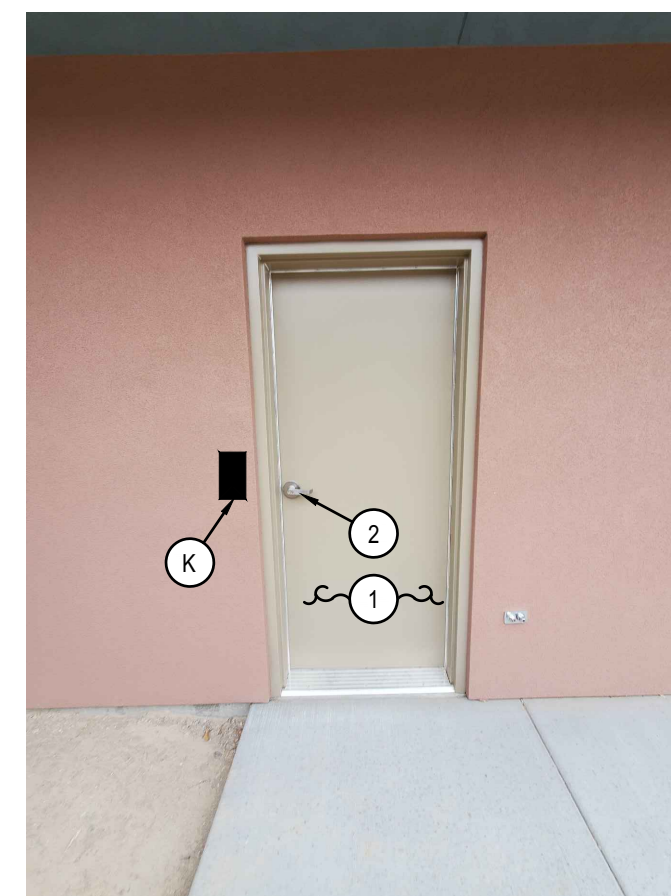

DOOR 118A - (OUTSIDE)

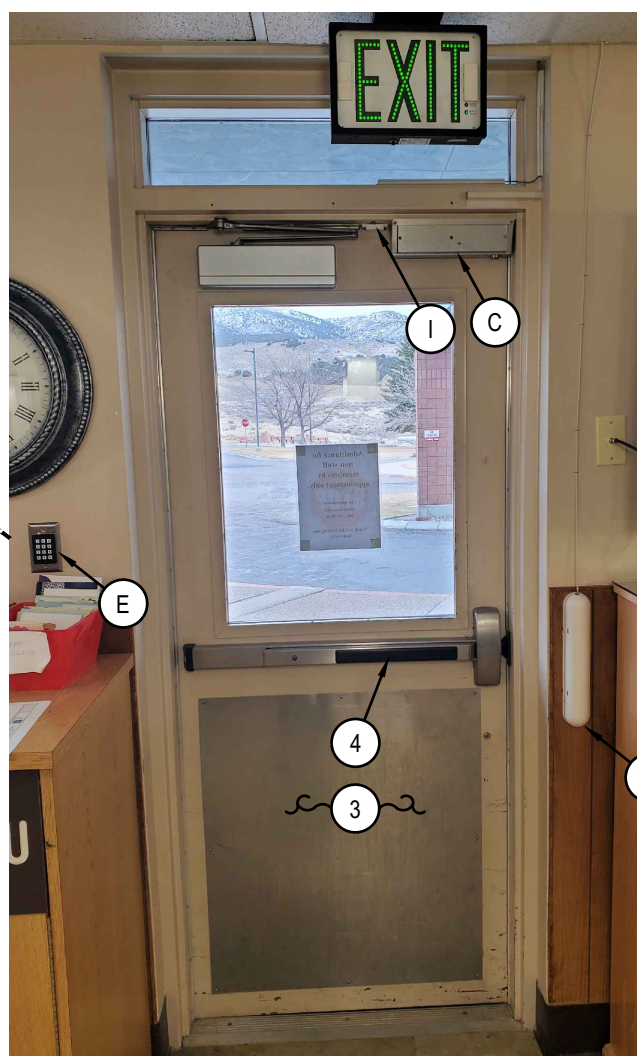

DOOR 126 - (INSIDE)

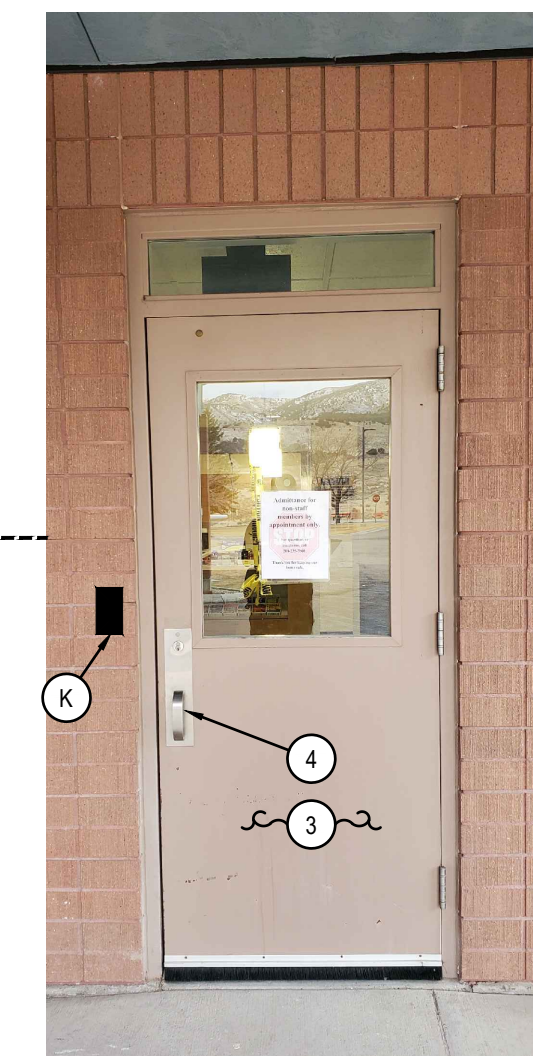

DOOR 126 - (OUTSIDE)

GENERAL NOTES:

- EXISTING NURSE CALL SYSTEM IS SYSTEM TECHNOLOGIES VISIONPRO. NEW ELOPEMENT SYSTEM AND ACCESS CONTROL FEATURES SHALL BE FULLY INTEGRATED INTO EXISTING TECHNOLOGIES VISIONPRO.
- SYSTEM INTEGRATION OF SYSTEM TECHNOLOGIES VISIONPRO TO ELOPEMENT SYSTEM SHALL BE COMPLETED BY A CERTIFIED SYSTEM TECHNOLOGIES VISIONPRO DISTRIBUTOR / INSTALLER.
- ELOPEMENT SYSTEM CONTROL CABLING ROUTED FREE AIR ABOVE ACCESSIBLE CEILING. INSTALL J-HOOKS 6 FOOT ON CENTER. CABLING SHALL BE PLENUM RATED.

NEW ACCESS CONTROL KEYED NOTES:

- # SYMBOL USED FOR NOTE CALLOUT.
- EXISTING ELOPEMENT SYSTEM DOOR CONTROLLER AND POWER SUPPLY TO REMAIN.
 - EXISTING ELOPEMENT SYSTEM MAGNETIC DOOR LOCK TO REMAIN.
 - EXISTING ELOPEMENT SYSTEM MAGNETIC DOOR LOCK TO BE REMOVED AND REINSTALLED ON NEW DOOR.
 - EXISTING ELOPEMENT SYSTEM KEYED OVERRIDE SWITCH TO REMAIN.
 - EXISTING ELOPEMENT SYSTEM KEYPAD TO BE REPLACED WITH NEW CARD READER COMPATIBLE WITH NEW SYSTEM.
 - EXISTING ELOPEMENT SYSTEM SENSOR BAR TO BE REPLACED WITH NEW SENSOR BAR COMPATIBLE WITH NEW SYSTEM.
 - EXISTING ELOPEMENT SYSTEM SENSOR BAR LOCATED INSIDE CEILING TO BE REPLACED WITH NEW SENSOR BAR COMPATIBLE WITH NEW SYSTEM.
 - EXISTING ELOPEMENT SYSTEM DOOR CONTACT TO REMAIN.
 - EXISTING ELOPEMENT SYSTEM DOOR CONTACT TO BE REMOVED AND REINSTALLED ON NEW DOOR.
 - NEW ELOPEMENT SYSTEM DOOR CONTACT TO BE INSTALLED.
 - NEW ELOPEMENT SYSTEM CARD READER TO BE INSTALLED.
 - NEW ELECTRIC STRIKE TO BE INSTALLED. SEE ARCHITECTURAL DRAWINGS.
 - NEW MAGNETIC LOCKS TO BE INSTALLED. SEE ARCHITECTURAL DRAWINGS.
 - NEW POWER SUPPLY AND DOOR CONTROLLER TO BE INSTALLED. CONNECT TO NEAREST 120VOLT CIRCUIT ABOVE CEILING.
 - EXISTING ELECTRIC STRIKE TO REMAIN.
 - NEW ELOPEMENT SYSTEM SENSOR BAR LOCATED INSIDE CEILING.
 - EXISTING ELOPEMENT SYSTEM KEYPAD TO BE RELOCATED AND REPLACED WITH NEW CARD READER COMPATIBLE WITH NEW SYSTEM.
 - EXISTING ELOPEMENT DOOR CONTACT TO BE REMOVED AND REINSTALLED ON NEW DOOR.
 - EXISTING PUSH TO EXIT DEVICE AND ARMORED LOOP TO BE REINSTALLED ON NEW DOOR.
 - EXISTING ELOPEMENT SYSTEM MAGNETIC DOOR LOCK TO BE REMOVED AND RETURNED TO OWNER.

CEILING TYPE LEGEND

- LAY-IN CEILING
- HARD CEILING
- STRUCTURAL CEILING

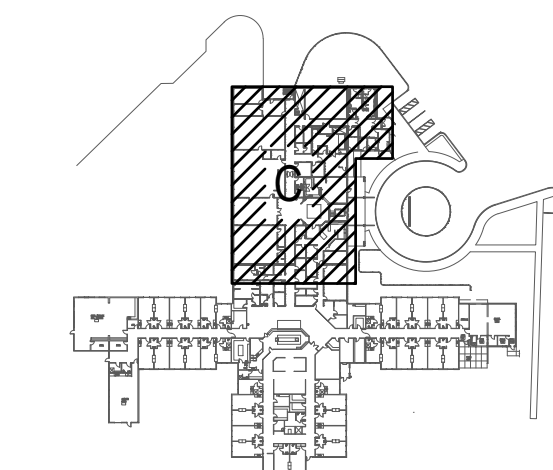

2 KEY PLAN

BLD2103-00108

REVIEWED FOR CODE COMPLIANCE

This approval shall not be construed to be an approval of any violation of, or variance from, Idaho's adopted codes, standards, laws or rules applicable to this project.
SEPARATE BUILDING PERMIT REQUIRED FOR CONSTRUCTION

REMODEL FOR:
POCATELLO VETERANS HOME
 1957 ALVIN RICKEN DR.
 POCATELLO, IDAHO 83201

PROJECT:
 SHEET TITLE: SECTION C1 ELECTRICAL PLAN - PART OF ALTERNATE #4

NO.	REVISIONS

PROJECT NO. 21003
 DATE: April 2021
 DRAWN BY: DBH
 CHECKED BY: MNB

DRAWING NO.: ADDENDUM #1

E2.2

REVISED 5/14/2021

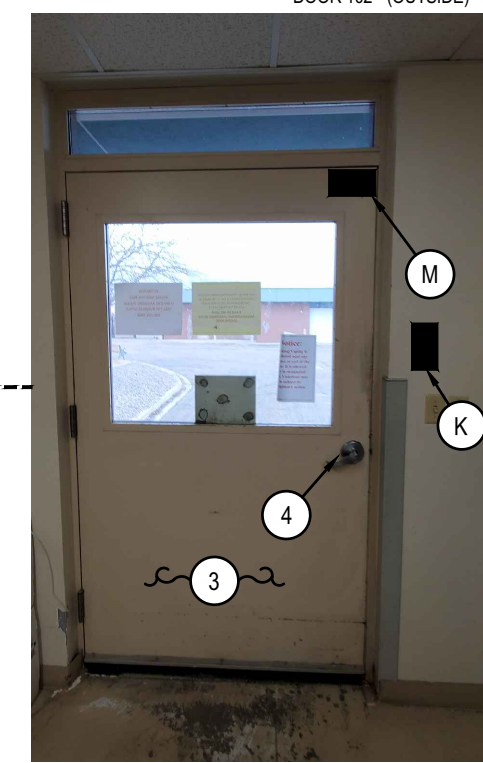
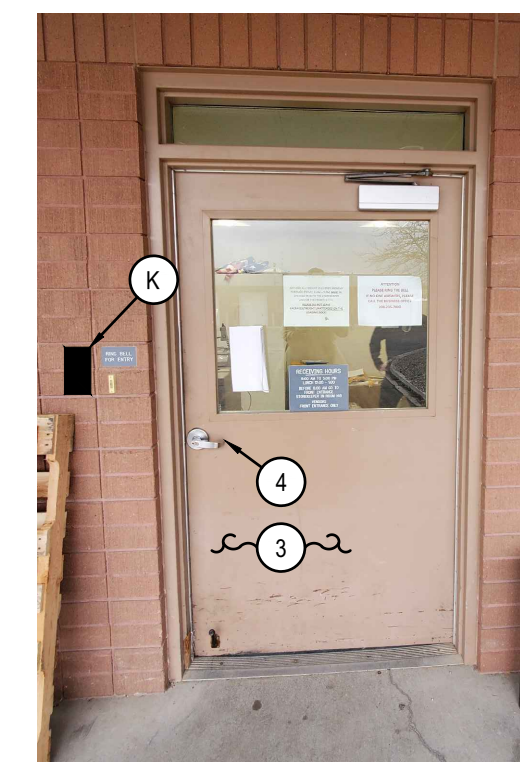
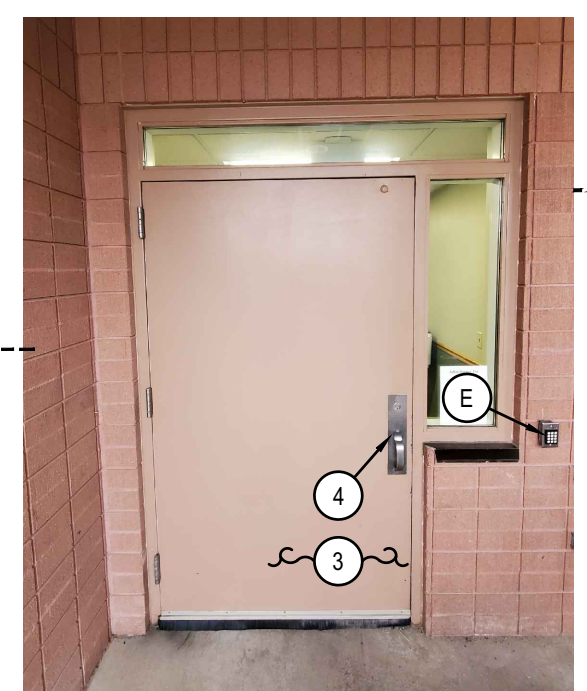
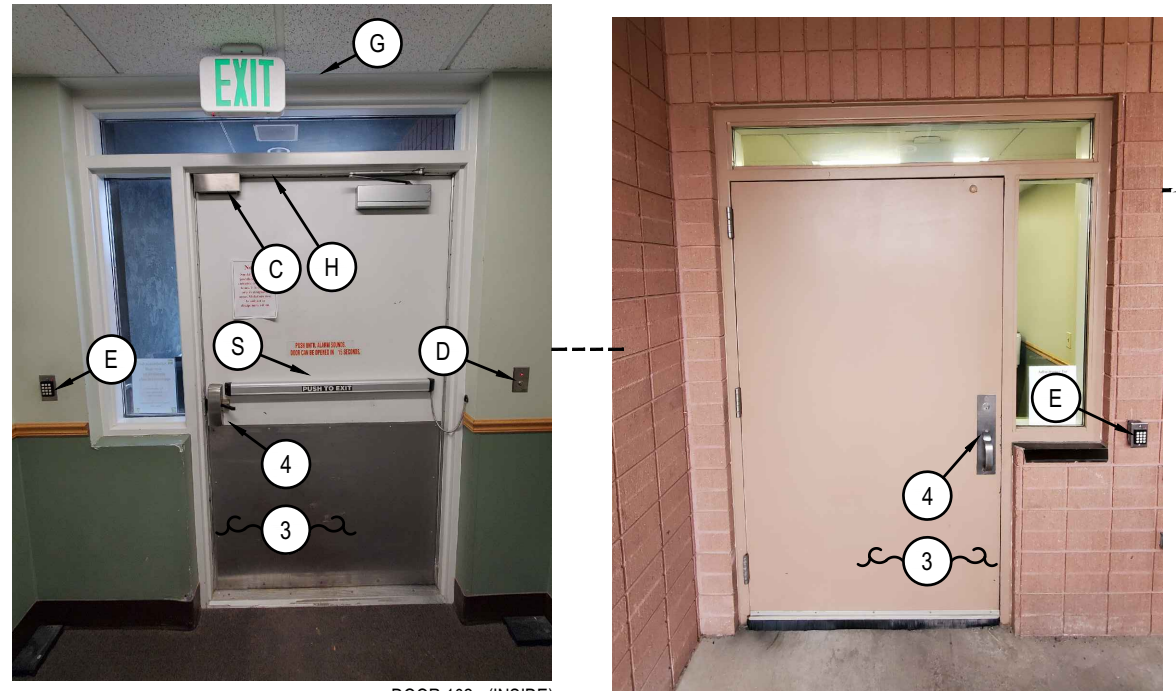

DOOR 104 PICTURES NOT AVAILABLE SIMILAR TO DOOR 110

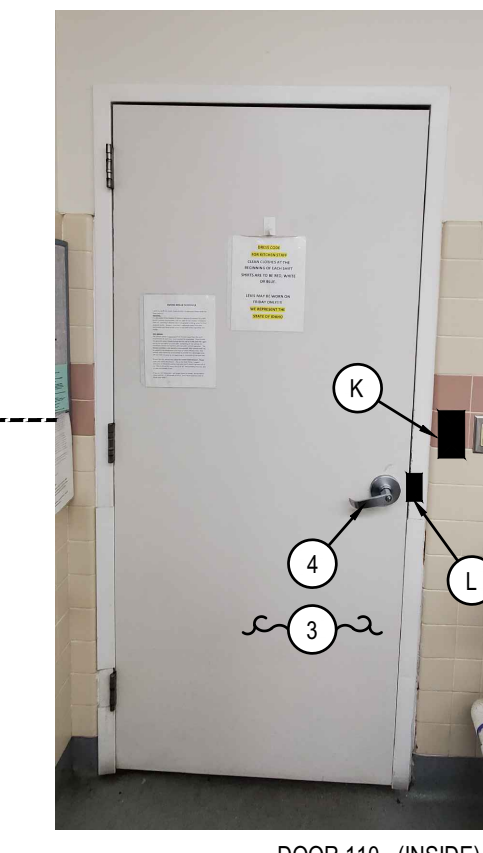
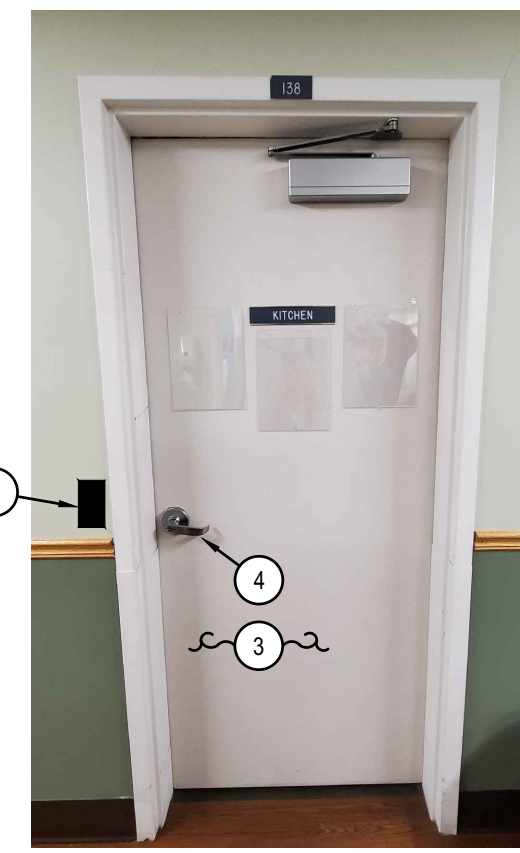

DOOR 128 PICTURES NOT AVAILABLE SIMILAR TO DOOR 110

DOOR 127 PICTURES NOT AVAILABLE SIMILAR TO DOOR 110

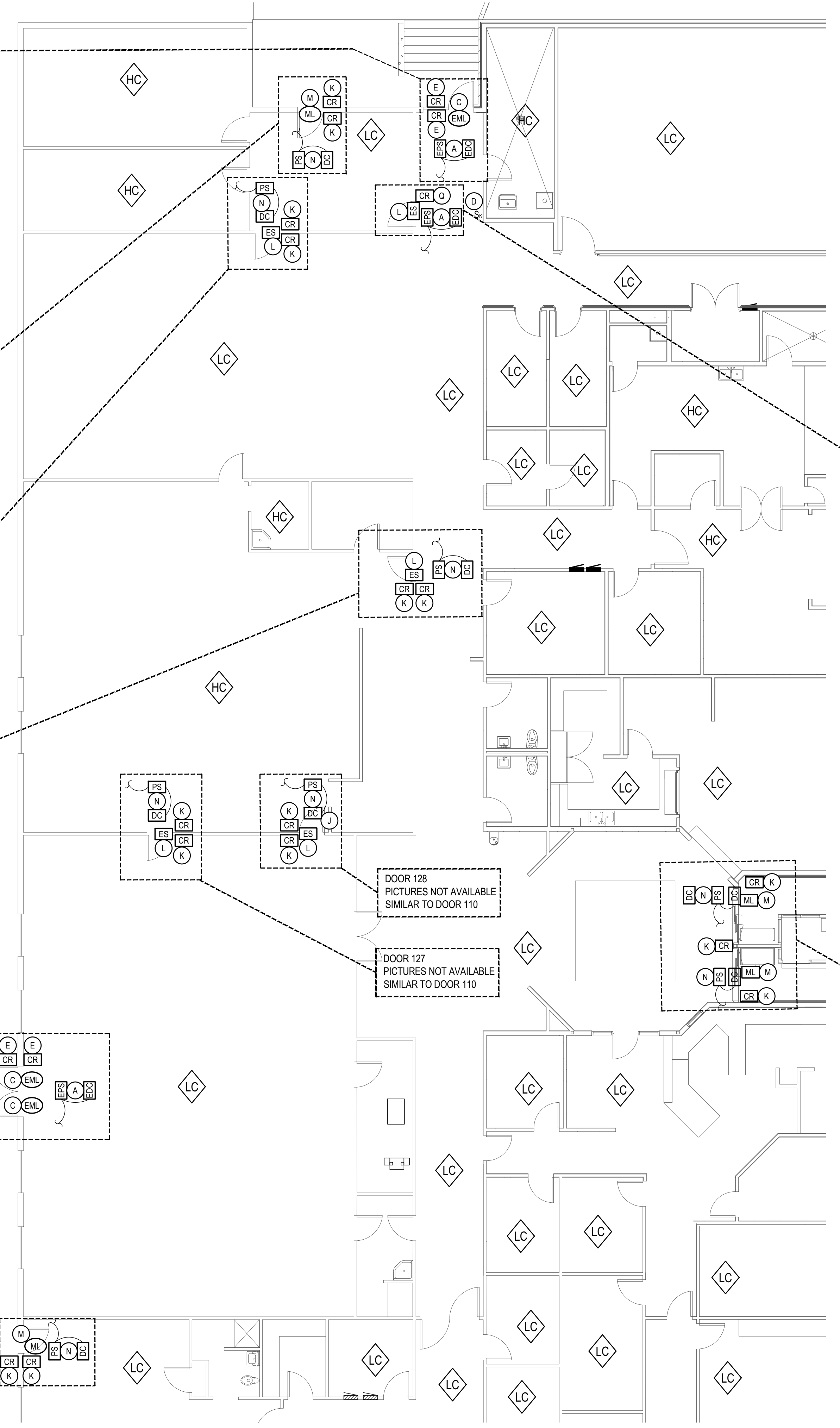
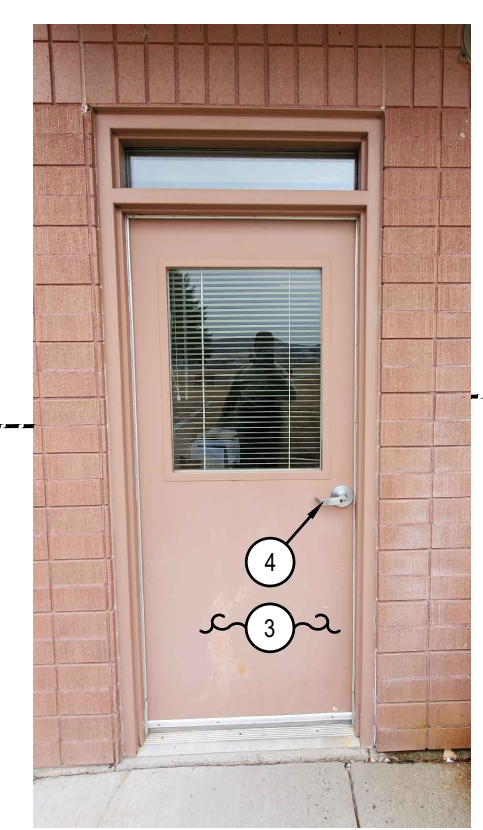
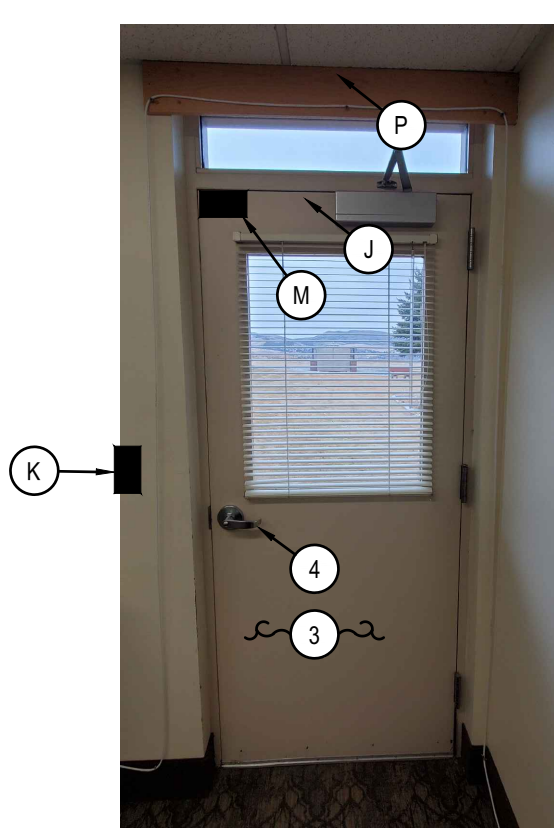
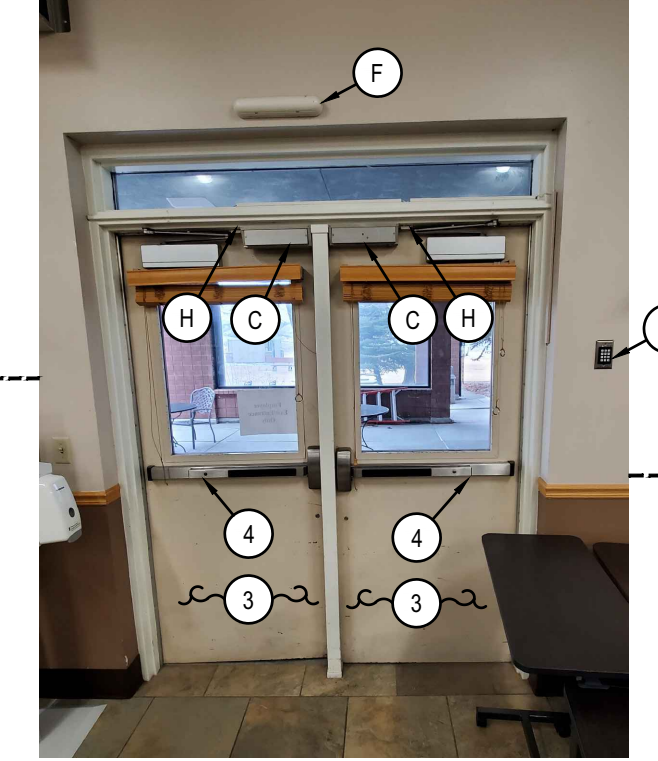
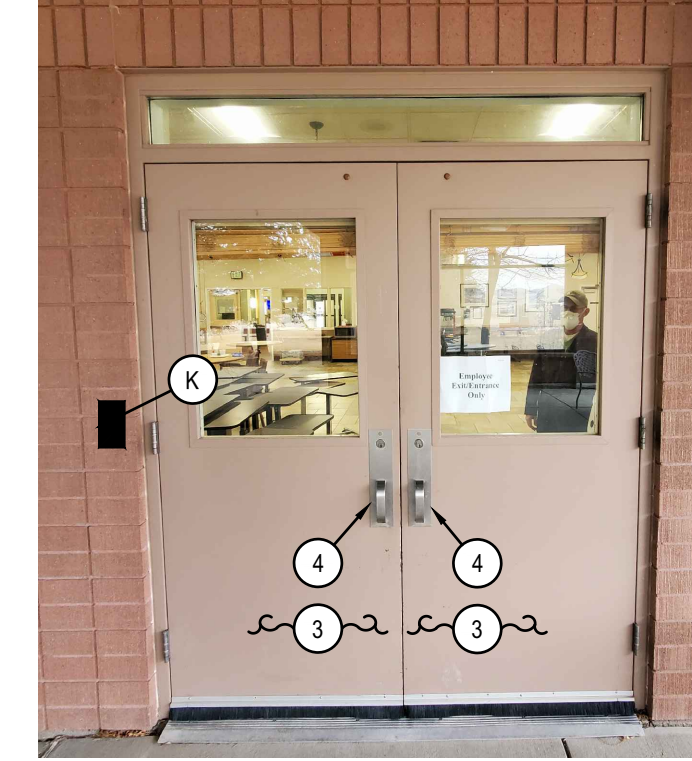

DOOR REPLACEMENT KEYED NOTES:

- # SYMBOL USED FOR NOTE CALLOUT.
- EXISTING DOOR TO REMAIN.
 - EXISTING DOOR HARDWARE TO REMAIN.
 - EXISTING DOOR TO BE REPLACED. SEE ARCHITECTURAL DRAWINGS.
 - EXISTING DOOR HARDWARE TO BE REPLACED. SEE ARCHITECTURAL DRAWINGS.

GENERAL NOTES:

- EXISTING NURSE CALL SYSTEM IS RAULAND R-CARE RESPONDER 5000 NEW ELOPEMENT SYSTEM AND ACCESS CONTROL FEATURES SHALL BE FULLY INTEGRATED INTO EXISTING RAULAND NURSE CALL SYSTEM.
- SYSTEM INTEGRATION OF RAULAND RESPONDER 5000 TO ELOPEMENT SYSTEM SHALL BE COMPLETED BY A CERTIFIED RAULAND RESPONDER 5000 DISTRIBUTOR.
- ELOPEMENT SYSTEM CONTROL CABLING ROUTED FREE AIR ABOVE ACCESSIBLE CEILING. INSTALL J-HOOKS 6 FOOT ON CENTER. CABLING SHALL BE PLENUM RATED.



CEILING TYPE LEGEND

- LC LAY-IN CEILING
- HC HARD CEILING
- SC STRUCTURAL CEILING

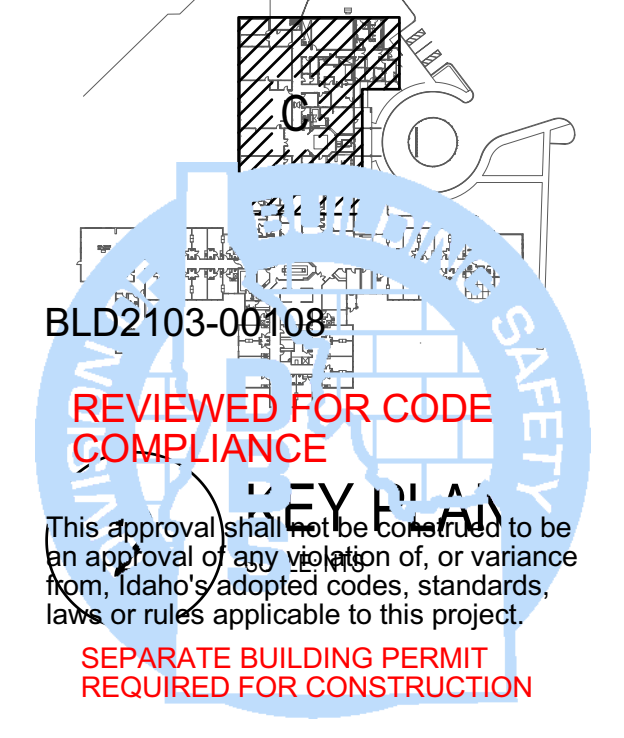

BLD2103-00108
REVIEWED FOR CODE COMPLIANCE
 SEPARATE BUILDING PERMIT REQUIRED FOR CONSTRUCTION

1 SECTION C2 ELECTRICAL PLAN - PART OF ALTERNATE #4
 SCALE: 1/8" = 1'-0"

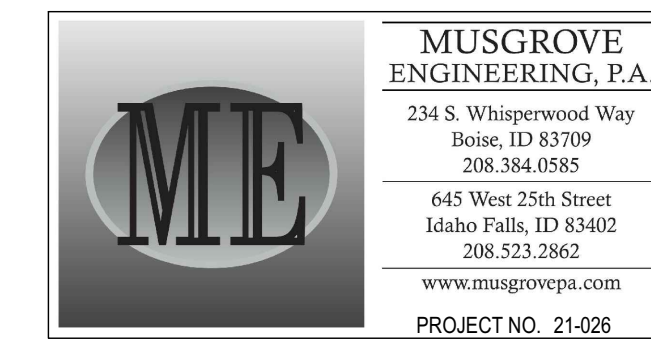

nbw architects p.a.
ARCHITECTURE / PLANNING / INTERIORS
SCOTT L. NELSON, AIA, KEVIN R. BOODLY, AIA, JAMES H. WYATT, AIA
900 JOHN RHODES PARKWAY, P.O. BOX 2212 - IDAHO FALLS, IDAHO 83402-2212
(208) 532-8779 (F) 208-532-8785 (U) nbwarchitects.com

REMODEL FOR:
POCATELLO VETERANS HOME
1957 ALVIN RICKEN DR.
POCATELLO, IDAHO 83201

PROJECT:
SECTION C3 ELECTRICAL PLAN - PART OF ALTERNATE #1

NO.	REVISIONS

PROJECT NO. 21003
DATE: April 2021
DRAWN BY: DBH
CHECKED BY: MNB

DRAWING NO.: ADDENDUM #1

E2.4
REVISED 5/14/2021

DOOR REPLACEMENT KEYED NOTES:

- # SYMBOL USED FOR NOTE CALLOUT.
- 1. EXISTING DOOR TO REMAIN.
- 2. EXISTING DOOR HARDWARE TO REMAIN.
- 3. EXISTING DOOR TO BE REPLACED. SEE ARCHITECTURAL DRAWINGS.
- 4. EXISTING DOOR HARDWARE TO BE REPLACED. SEE ARCHITECTURAL DRAWINGS.

GENERAL NOTES:

- 1. EXISTING NURSE CALL SYSTEM IS RAULAND R-CARE RESPONDER 5000 NEW ELOPEMENT SYSTEM AND ACCESS CONTROL FEATURES SHALL BE FULLY INTEGRATED INTO EXISTING RAULAND NURSE CALL SYSTEM.
- 2. SYSTEM INTEGRATION OF RAULAND RESPONDER 5000 TO ELOPEMENT SYSTEM SHALL BE COMPLETED BY A CERTIFIED RAULAND RESPONDER 5000 DISTRIBUTOR.
- 3. ELOPEMENT SYSTEM CONTROL CABLING ROUTED FREE AIR ABOVE ACCESSIBLE CEILING. INSTALL J-HOOKS 6 FOOT ON CENTER. CABLING SHALL BE PLENUM RATED.

NEW ACCESS CONTROL KEYED NOTES:

- # SYMBOL USED FOR NOTE CALLOUT.
- A. EXISTING ELOPEMENT SYSTEM DOOR CONTROLLER AND POWER SUPPLY TO REMAIN.
- B. EXISTING ELOPEMENT SYSTEM MAGNETIC DOOR LOCK TO REMAIN.
- C. EXISTING ELOPEMENT SYSTEM MAGNETIC DOOR LOCK TO BE REMOVED AND REINSTALLED ON NEW DOOR.
- D. EXISTING ELOPEMENT SYSTEM KEYED OVERRIDE SWITCH TO REMAIN.
- E. EXISTING ELOPEMENT SYSTEM KEYPAD TO BE REPLACED WITH NEW CARD READER COMPATIBLE WITH NEW SYSTEM.
- F. EXISTING ELOPEMENT SYSTEM SENSOR BAR TO BE REPLACED WITH NEW SENSOR BAR COMPATIBLE WITH NEW SYSTEM.
- G. EXISTING ELOPEMENT SYSTEM SENSOR BAR LOCATED INSIDE CEILING TO BE REPLACED WITH NEW SENSOR BAR COMPATIBLE WITH NEW SYSTEM.
- H. EXISTING ELOPEMENT SYSTEM DOOR CONTACT TO REMAIN.
- I. EXISTING ELOPEMENT SYSTEM DOOR CONTACT TO BE REMOVED AND REINSTALLED ON NEW DOOR.
- J. NEW ELOPEMENT SYSTEM DOOR CONTACT TO BE INSTALLED.
- K. NEW ELOPEMENT SYSTEM CARD READER TO BE INSTALLED.
- L. NEW ELECTRIC STRIKE TO BE INSTALLED. SEE ARCHITECTURAL DRAWINGS.
- M. NEW MAGNETIC LOCKS TO BE INSTALLED. SEE ARCHITECTURAL DRAWINGS.
- N. NEW POWER SUPPLY AND DOOR CONTROLLER TO BE INSTALLED. CONNECT TO NEAREST 120VOLT CIRCUIT ABOVE CEILING.
- O. EXISTING ELECTRIC STRIKE TO REMAIN.
- P. NEW ELOPEMENT SYSTEM SENSOR BAR LOCATED INSIDE CEILING.
- Q. EXISTING ELOPEMENT SYSTEM KEYPAD TO BE RELOCATED AND REPLACED WITH NEW CARD READER COMPATIBLE WITH NEW SYSTEM.
- R. EXISTING ELOPEMENT DOOR CONTACT TO BE REMOVED AND REINSTALLED ON NEW DOOR.
- S. EXISTING PUSH TO EXIT DEVICE AND ARMORED LOOP TO BE REINSTALLED ON NEW DOOR.
- T. EXISTING ELOPEMENT SYSTEM MAGNETIC DOOR LOCK TO BE REMOVED AND RETURNED TO OWNER.

REINSTALL POWER TO ADA OPERATOR AT NEW LOCATION. RE-ROUTE BRANCH CIRCUIT CONCEALED IN WALL

RELOCATE ADA OPERATOR ON LOBBY SIDE OF DOOR TO ALLOW FOR INSTALLATION OF NEW DOOR

DOOR TO BE REMOVED AND LARGER DOOR INSTALLED. SEE ARCHITECTURAL DRAWINGS

RECONNECT EXISTING ELECTRIC STRIKE TO SWITCH AT ADMINISTRATION N DESK

RELOCATE ADA OPERATOR AND LIGHT SWITCHES TO ALLOW FOR INSTALLATION OF NEW DOOR

DOOR 133 - (INSIDE)

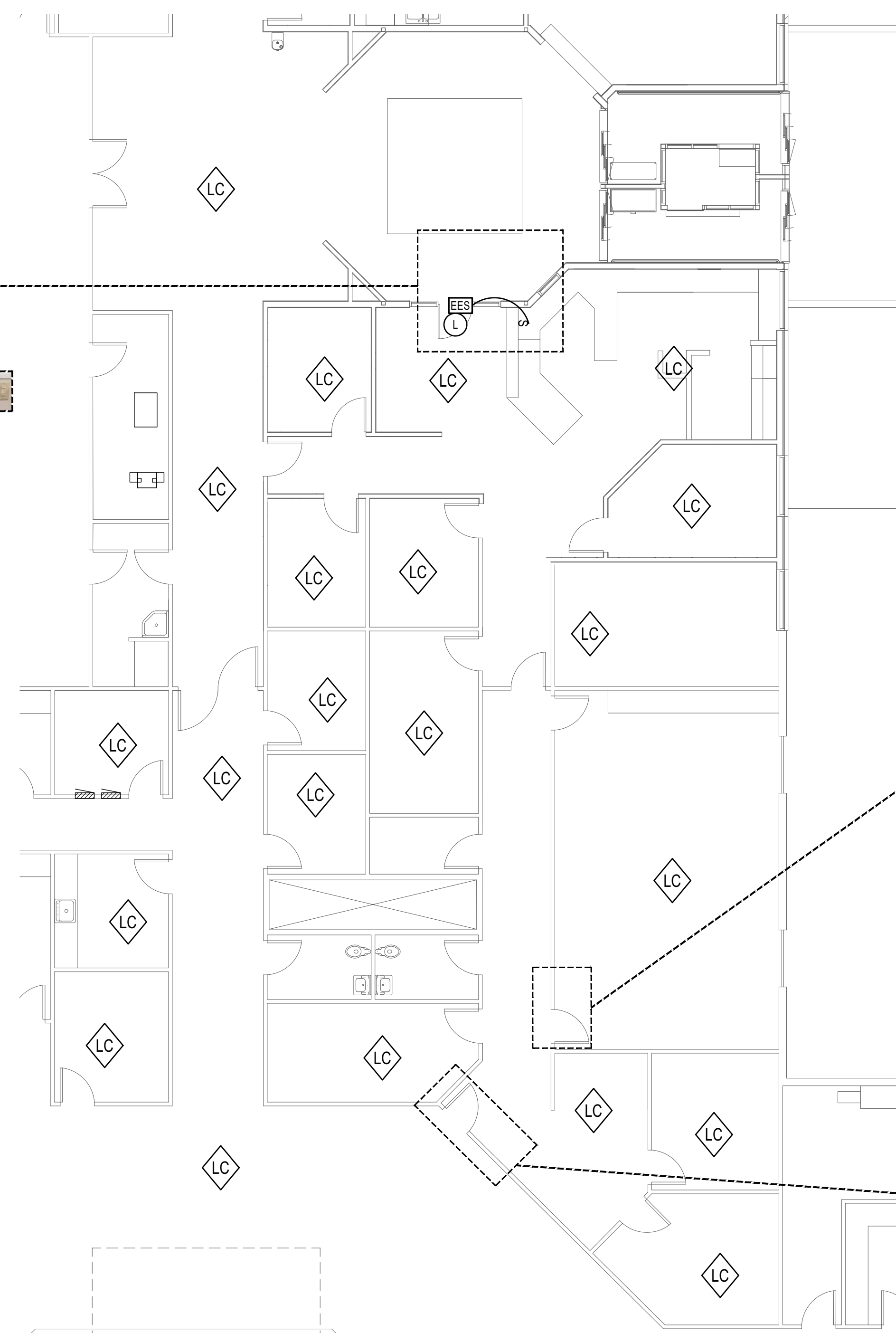

1 SECTION C3 ELECTRICAL PLAN - PART OF ALTERNATE #1
SCALE: 1/8" = 1'-0"



DOOR 204 - (INSIDE)

DOOR TO BE REMOVED AND LARGER DOOR INSTALLED. SEE ARCHITECTURAL DRAWINGS

RELOCATE OCCUPANCY SENSOR AS REQUIRED TO ALLOW INSTALLATION OF WIDER DOOR

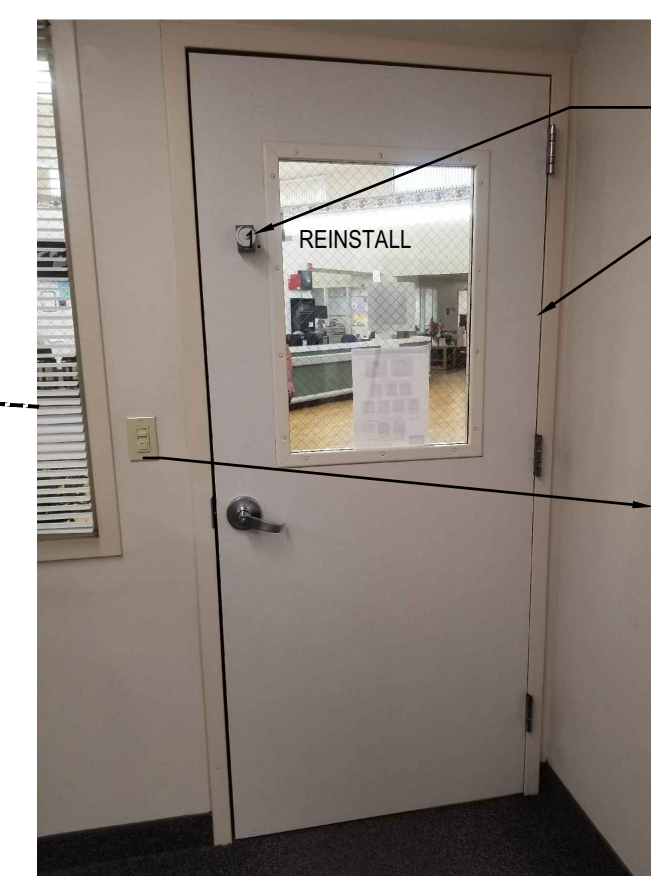

DOOR 205 - (INSIDE)

REINSTALL EXISTING DOOR HOLDER ON NEW DOOR

DOOR TO BE REMOVED AND LARGER DOOR INSTALLED. SEE ARCHITECTURAL DRAWINGS

RELOCATE OCCUPANCY SENSOR AS REQUIRED TO ALLOW INSTALLATION OF WIDER DOOR

CEILING TYPE LEGEND

- LC LAY-IN CEILING
- HC HARD CEILING
- SC STRUCTURAL CEILING

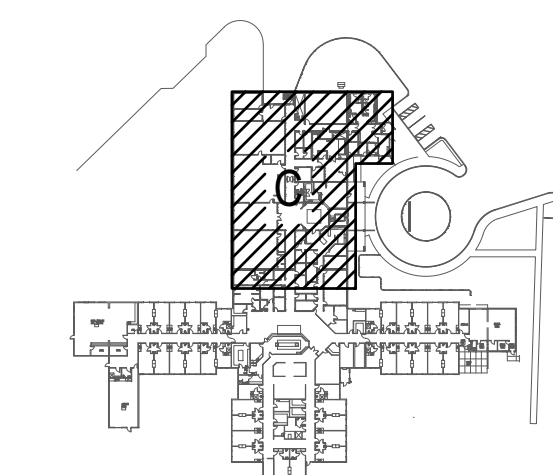

2 KEY PLAN

BLD2103-00108

REVIEWED FOR CODE COMPLIANCE

This approval shall not be construed to be an approval of any violation of, or variance from, Idaho's adopted codes, standards, laws or rules applicable to this project.
SEPARATE BUILDING PERMIT REQUIRED FOR CONSTRUCTION



BLD2103-00108

REVIEWED FOR CODE COMPLIANCE

This approval shall not be construed to be an approval of any violation of, or variance from, Idaho's adopted codes, standards, laws or rules applicable to this project.

SEPARATE BUILDING PERMIT REQUIRED FOR CONSTRUCTION

PROJECT MANUAL

For the Construction of:

DPW Project No. 21-601 Replace Doors/Hardware/Security Idaho State Veterans Home Idaho Division of Veterans Services Pocatello, Idaho

March 2021

DPW Project No.
2021601

This project incorporates the required program elements within the funding limitations authorized, and authorize the Division of Public Works to proceed with bidding of the project. If acceptable bids are received, I will approve awarding a contract and construction of the facilities in accordance with the plans and specifications.

Agency:
DVS

Agency Signature Authority:
Tracy Schaner

Please Save before taking approval action.

Approval **Approved** Date: 15-Apr-2021

Name or Role	Status	Actions
1 Agency - Signature Authority	Approved ▲ Debbie Spence 31-Mar-2021 11:35 AM MST	
2 Project Manager	Approved ▲ Elaine Hill 08-Apr-2021 10:13 AM MST	
3 Project Manager Senior	Approved ▲ Marge Kennedy (SR PM) 08-Apr-2021 10:27 AM MST	
4 DPW Administrator	Approved ▲ Paul Davidson 08-Apr-2021 11:59 AM MST	



990 John Adams Parkway, P.O. Box 2212, Idaho Falls, Idaho 83403-2212
Telephone: (208)522-8779 / Fax: (208)522-8785 / Email: nbw@nbwarchitects.com

SECTION 01 1000 - SUMMARY

PART 1 - GENERAL

1.1 SUMMARY

- A. Section Includes:
1. Project information.
 2. Federal System for Award Management (SAM) registration.
 3. Federal Davis-Bacon wage rates.
 4. Additional federal requirements.
 5. Work covered by contract documents.
 6. Phased construction.
 7. Work by Owner.
 8. Contractor use of site and premises.
 9. Work under separate contracts.
 10. Protection of building, contents, and grounds.
 11. Coordination with occupants.
 12. Work restrictions.
 13. Permits.
 14. Waste disposal.
 15. Specification and drawing conventions.
 16. General security requirements.
 17. Safety and health regulations
 18. COVID-19 standards and procedures.
- B. Related Requirements:
1. Section 01 5000 "Temporary Facilities and Controls" for limitations and procedures governing temporary use of Owner's facilities.

1.2 PROJECT INFORMATION

- A. Project Identification:
1. DPW 21601 IDVS: Doors/Hardware/Security, Vet-P, 1957 Alvin Ricken Drive, Pocatello, ID 83201.
- B. Owner: State of Idaho, Division of Public Works.
1. Owner's Representative: Elaine Hill, DPW Project Manager, P.O. Box 83720, Boise, Idaho 83720-0072, Telephone: 208-407-8221.
- C. Field Representative:
1. Representative: Nathan Powers, Telephone: 208-244-3796.
 - a. Coordinate and schedule local construction activities with the Agency Representative.
- D. Architect: NBW Architects, P.A., 990 John Adams Parkway, P.O. Box 2212, Idaho Falls, Idaho 83403, Telephone: 208-522-8779. Fax: 208-522-8785.

1.3 FEDERAL SYSTEM FOR AWARD MANAGEMENT (SAM) REGISTRATION

- A. This project is at least partly federally funded and therefore requires the Contractor to be registered with the Federal System for Award Management (SAM) system in order for a Notice of Intent (NOI) to be issued to the Apparent Low Bidder.
- B. Within 48 hours of bid opening, the Apparent Low Bidder is to begin the SAM registration process that is expected to take approximately 7 days for the process to be completed. Process to be started and completed as expeditiously as possible.
- C. SAM registration can be completed without charge at <https://www.sam.gov/SAM/>
- D. Contractor SAM registration is required to be completed annually to remain current.

1.4 FEDERAL DAVIS-BACON WAGE RATES

- A. This project is federally funded and is subject to the most current Davis-Bacon Wage Determination for Bannock County, Idaho. General and Subcontractors are responsible for using the correct wage rates for their proposals.
- B. Contractors and Subcontractors performing construction and repairs are required to pay workers prevailing wages as required by the Department of Labor. Regardless of the size of the federal help, the prevailing wages apply to the whole project.
- C. The bidder acknowledges that current wage rates will be paid to workers by signing the Bid Proposal.
- D. See Davis-Bacon Act WD # ID20210035 at <https://beta.sam.gov/>
- E. As of the time of this publication the most current wage rate determination for Bannock County, Idaho for Building Construction Type was modification #0 dated January 1, 2021. See the web site for the most current modification.
- F. If a wage determination does not exist for a specific trade, see the web site for directions to obtain a determination.
- G. A Davis-Bacon and Related Acts poster, in English and Spanish, must be posted on the job site.
- H. Certified payroll will be required. The general contractor will be required to submit certified payrolls during the duration of the construction project. The Owner will review all certified payrolls or timesheets submitted with pay applications for compliance with the labor standard provisions. Preserve all payrolls and certifications for a period of 3 years from date of final payment.

1.5 ADDITIONAL FEDERAL REQUIREMENTS

- A. This project is at least partly federally funded and therefore is subject to additional federal requirements including, but not limited to:
 - 1. Certification Regarding Debarment, Suspension, Ineligibility and Voluntary Exclusion
 - a. The Contractor (including principals) shall provide certification required by the regulations implementing Executive Order 12549, Debarment and Suspension, 38 CFR Part 44, Section 44.1510, Participants' Responsibilities.
 - b. See VA Form 10-0388-12 for specific convictions or actions applicable to this certification.
 - 2. Certification Regarding Drug-Free Workplace Requirements for Grantees Other than Individuals
 - a. In addition to the State of Idaho Drug-Free Workplace Requirements, the Contractor shall provide a drug-free work place required by the regulations implementing the Drug-Free Workplace Act of 1988, 38 CFR 44, Subpart F.
 - b. See VA Form 10-0388-8 for specific requirements applicable to this certification.
 - 3. Certification Regarding Lobbying
 - a. The Contractor shall comply with Section 319 of Public law 101-121; and pursuant to the Interim Final guidance published as part VII of the December 20, 1989, Federal Register.
 - b. See VA Form 10-0388-9 for specific requirements applicable to this certification.
 - 4. VA Website
 - a. Information pertaining to these additional federal requirements can be found at <https://www.va.gov/find-forms/>

1.6 WORK COVERED BY CONTRACT DOCUMENTS

- A. The Work of Project is defined by the Contract Documents and consists of the following:
 - 1. Work of this project includes but is not limited to replacing existing wood doors and exterior hollow metal doors, door hardware and security systems. Work also includes upgrading access control and wander management sensors. Work includes patch and repair of existing finishes, plumbing and electrical.
- B. Type of Contract.
 - 1. Project will be constructed under a single prime contract.

1.7 PHASED CONSTRUCTION

- A. The timing of the work in the hallways needs to be carefully coordinated with the agency to ensure required access and egress is acceptable while work is underway. Complete work one wing at a time to limit disruption to residents and day-to-day operations.

1.8 WORK BY OWNER

- A. General: Cooperate fully with Owner so work may be carried out smoothly, without interfering with or delaying work under this Contract or work by Owner. Coordinate the Work of this Contract with work performed by Owner.
- B. Preceding Work: Owner will perform the following construction operations at Project site. Those operations are scheduled to be substantially complete before work under this Contract begins.
 - 1. Moving of furniture and / or equipment in area of work to be completed.
- C. Subsequent Work: Owner will perform the following additional work at site after Substantial Completion. Completion of that work will depend on successful completion of preparatory work under this Contract.
 - 1. Furniture and Owner Furnished Owner Installed (OFOI) Equipment.
- D. Items noted NIC (Not in Contract), will be furnished and installed by the Owner/Agency.

1.9 CONTRACTOR'S USE OF SITE AND PREMISES

- A. General: Contractor shall have limited use of Project site for construction operations as and as indicated by requirements of this Section.
- B. Work may begin at Notice to Proceed.
- C. Use of the Site: Limit use of the premises to work in areas indicated. Confine operations to areas indicated. Do not disturb portions of the site beyond the areas in which the work is indicated.
 - 1. Owner Occupancy: Allow for Owner occupancy and use by the public.
 - 2. Driveways and Entrances: Keep driveways and entrances serving the premises clear and available to the Owner, the Owner's employees, and emergency vehicles at all times. Do not use these areas for parking or storage of materials. Schedule deliveries to minimize space and time requirements for storage of materials and equipment on-site. The Contractor shall be responsible for his own on-site storage.
- D. Use of the Existing Buildings: Maintain the existing buildings in an operable condition throughout the construction period. Repair damage caused by construction operations. Take all precautions necessary to protect the building and its occupants during the construction period.
- E. Behavior and Dress: The Contractor and all Contractors representatives, to include subcontractors, consultants, vendors or other parties hired by the Contractor will maintain professional behavior and wear appropriate attire that always identifies their company while on the job site.

1.10 WORK UNDER SEPARATE CONTRACTS

- A. General: Cooperate fully with separate contractors so work on those contracts may be carried out smoothly, without interfering with or delaying work under this Contract or other contracts. Coordinate the Work of this Contract with work performed under separate contracts.

1.11 PROTECTION OF BUILDING, CONTENTS, AND GROUNDS.

- A. Construction Site Lay-down and Storage:
 - 1. As approximated on site plan.
 - 2. Coordinate exact locations with Agency (IDVS) at pre-construction meeting.

1.12 COORDINATION WITH OCCUPANTS

- A. Full Owner Occupancy: Owner will occupy site and existing adjacent building(s) during entire construction period. Cooperate with Owner during construction operations to minimize conflicts and facilitate Owner usage. Perform the Work so as not to interfere with Owner's day-to-day operations. Maintain existing exits unless otherwise indicated.
 - 1. Maintain access to existing walkways, corridors, and other adjacent occupied or used facilities. Do not close or obstruct walkways, corridors, or other occupied or used facilities without written permission from Owner and approval of authorities having jurisdiction.
 - a. Notify Owner not less than 72 hours in advance of activities that will affect Owner's operations.
- B. The timing of the work in the hallways needs to be carefully coordinated with the agency to ensure required access and egress is acceptable while work is underway. Complete work one wing at a time to limit disruption to residents and day-to-day operations.

1.13 WORK RESTRICTIONS

- A. Work Restrictions, General: Comply with restrictions on construction operations.
 - 1. Comply with limitations on use of public streets and with other requirements of authorities having jurisdiction.
- B. On-Site Work Hours: The Contractor may determine his own hours of work except where interfacing with the Owner which shall be on an 7:00 a.m. to 6:00 p.m. basis.
- C. Existing Utility Interruptions: Do not interrupt utilities serving facilities occupied by Owner or others unless permitted under the following conditions and then only after providing temporary utility services according to requirements indicated:
 - 1. Notify Owner not less than two days in advance of proposed utility interruptions.
- D. Nonsmoking Building: Smoking is not permitted within the building.
- E. Controlled Substances: Use of tobacco products and other controlled substances on Project site is not permitted.
- F. Employee Identification: Owner will provide identification tags for Contractor personnel working on Project site. Require personnel to use identification tags at all times.
- G. Contractor Employee Standards:
 - 1. Employee Identification: Provide identification tags for Contractor personnel working on Project site. Required personnel to use identification tags at all times.
 - 2. This is a Nonsmoking Building: Smoking is not permitted within the building or within 25 feet of entrances, operable windows, or outdoor-air intakes.
 - 3. Controlled Substances: Use of tobacco products and other controlled substances within the existing building or on Project site is not permitted.
 - 4. Contractors are to limit verbal interaction with Veterans to cordial conversation. Should a situation with a resident arise, contractors are to engage and coordinate with the nursing staff immediately.
 - 5. Foul language and/or inappropriate conduct around a Veteran or Staff member will be cause for immediate removal from the project.
- H. Contractor Parking: Coordinate with Agency.
- I. Maintain cleanliness in areas adjacent to and surrounding the construction area to the satisfaction of the Owner at all times.

1.14 PERMITS

- A. Contractor to furnish all necessary permits for construction of the Work.

1.15 WASTE DISPOSAL

- A. The contractor is responsible for any and all demolition and/or removal as necessary and required to fulfill the requirements of the Contract Documents.

1.16 SPECIFICATION AND DRAWING CONVENTIONS

- A. Specification Content: The Specifications use certain conventions for the style of language and the intended meaning of certain terms, words, and phrases when used in particular situations. These conventions are as follows:
 - 1. Imperative mood and streamlined language are generally used in the Specifications. The words "shall," "shall be," or "shall comply with," depending on the context, are implied where a colon (:) is used within a sentence or phrase.
 - 2. Specification requirements are to be performed by Contractor unless specifically stated otherwise.
- B. Division 01 General Requirements: Requirements of Sections in Division 01 apply to the Work of all Sections in the Specifications.
- C. Drawing Coordination: Requirements for materials and products identified on Drawings are described in detail in the Specifications. One or more of the following are used on Drawings to identify materials and products:
 - 1. Terminology: Materials and products are identified by the typical generic terms used in the individual Specifications Sections.
 - 2. Abbreviations: Materials and products are identified by abbreviations published as part of the U.S. National CAD Standard and/or scheduled on Drawings.

1.17 GENERAL SECURITY REQUIREMENTS

- A. Limit access to the site to persons involved in the work.
- B. Provide secure storage for materials for which the owner has made payment and which are store on site.
- C. Secure completed work as required to prevent loss.

1.18 SAFETY AND HEALTH REGULATIONS

- A. It shall be the Contractor's responsibility to meet all requirements for Department of Labor Bureau of Labor Standards set forth for Safety and Health Regulations for Construction, including OSHA.

1.19 COVID-19 STANDARD OPERATING PROCEDURES

- A. All construction workers shall comply with all IDVS, CDC, and OSHA guidelines as it pertains to best practices for maintaining a safe work environment during the COVID-19 Pandemic.
- B. Submittals
 - 1. Develop and submit a COVID-19 action plan for review by Design Professional, IDVS, and DPW.
- C. Procedures
 - 1. Protective masks or face coverings shall be worn onsite at all times unless in a personal vehicle.
 - 2. All workers and visitors to jobsite to be screened upon arriving on site prior to entering work area. Owner's screening procedures to be closely followed.
 - 3. At the beginning of each normal work day, a morning briefing is to be conducted between project superintendent, all sub-contractor foreman working on site that day, and IDVS representative.
 - a. The following items shall be discussed at the meeting:
 - 1) Construction activities for the day including planned deliveries.
 - 2) Any needed access beyond the already defined construction area.
 - 3) Any new reported COVID-19 cases among the contractor's work force or IDVS staff or residents?

PART 2 - PRODUCTS (Not Used)

PART 3 - EXECUTION (Not Used)

END OF SECTION 01 1000